

JULIUS DRIVE, GREENVILLE, WI, 54942

<https://www.adashunjones.com>

JULIUS Drive,
GREENVILLE, WI,
54942

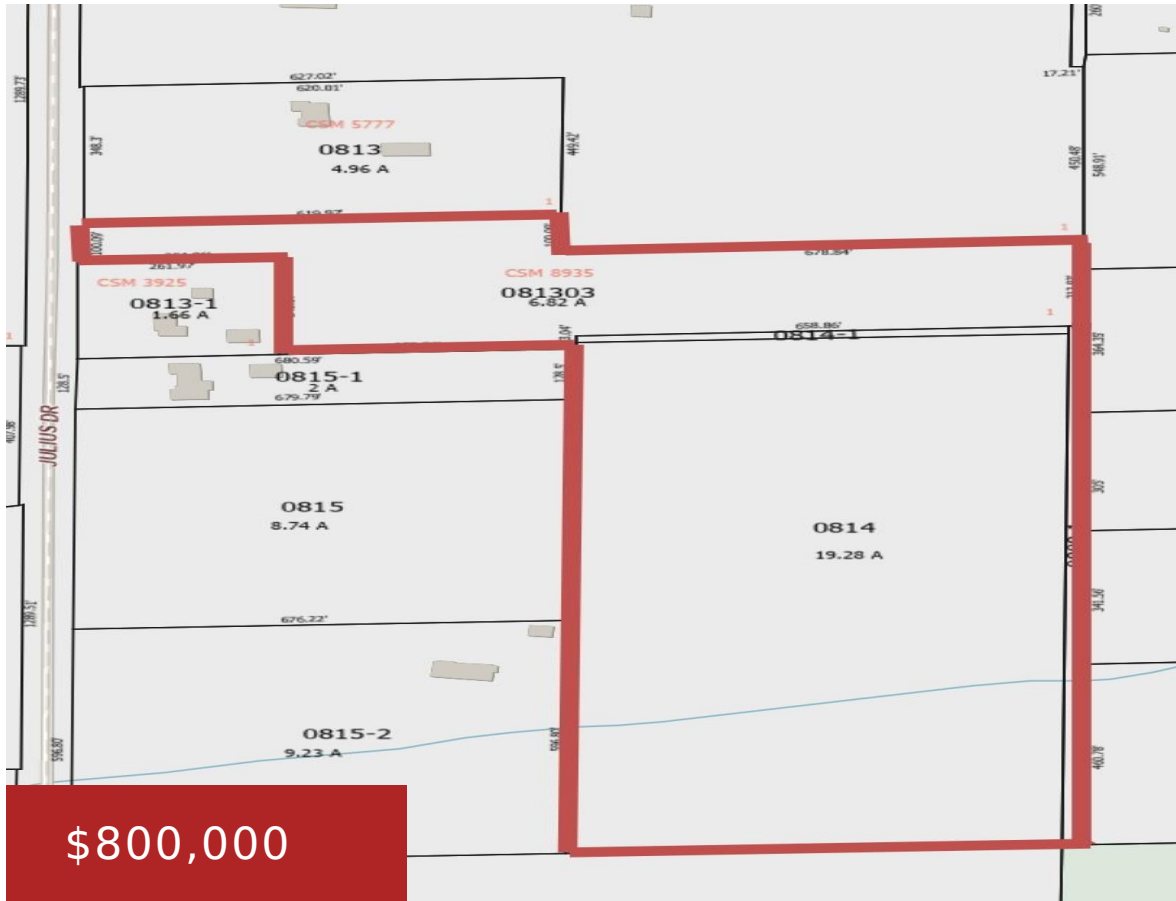

Prime development opportunity! This offering includes 4 vacant parcels with potential for larger lot development. Located in a desirable area near the Greenville YMCA, schools, and shopping, with the possibility of municipal water and sewer access. Situated in a top-rated school district, this property offers convenience, development potential, and an ideal location for future homes....

- Land
- Agricultural, Vacant Land/Acreage
- Active



Tamara
Berkshire Hathaway HS Fox Cities Realty

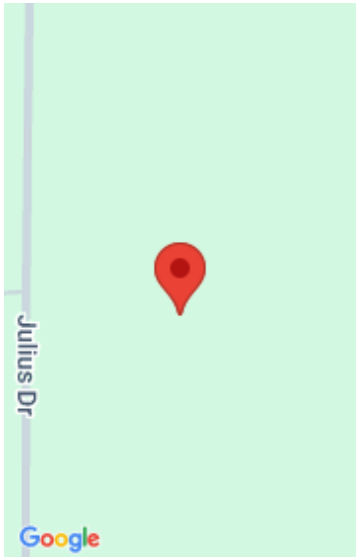

Features

GarageYN: No

FireplaceYN: No

Lot Features: Rural - Not Subdivision

Tax Amount: 82.97

AttachedGarageYN: No

PoolPrivateYN: No

Utilities: None

Amenities

Waterfront available: No

Sewer: None

Water Source: None

Building Details

NewConstructionYN: No

Agent Details

Agent Full Name: Tamara A Van Krey

Agent Email: tamara@tamarasteam.com