

JOSEPH PETERS DRIVE 2, NEENAH, WI, 54956

https://www.adashunjones.com

JOSEPH PETERS
Drive 2, NEENAH,
WI, 54956

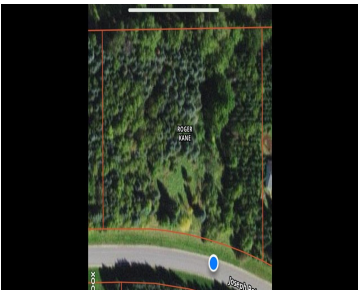

Build your new home on this beautiful fully treed lot in the town of Clayton. Neenah School district. This lot will require a well and septic system. Seller had a perk test done and will forward at request.



Ryan
DeWitt Londre LLC

- Land
- Residential,Vacant Land/Acreage
- Closed

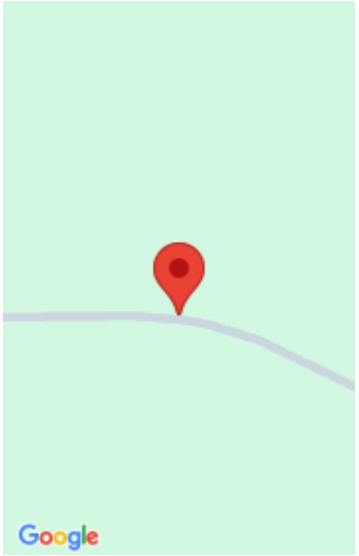

Features

GarageYN: No	AttachedGarageYN: No
FireplaceYN: No	PoolPrivateYN: No
Lot Features: Wooded	Utilities: Electricity Available
Tax Amount: 1098	

Amenities

Waterfront available: No	Water Source: Other
Sewer: None	

Building Details

NewConstructionYN: No

Agent Details

Agent Full Name: Ryan R Londre	Agent Email: ryan@dewittlondre.com
---------------------------------------	---