

HWY Z, REDGRANITE, WI, 54970

https://www.adashunjones.com

HWY Z,
REDGRANITE, WI,
54970

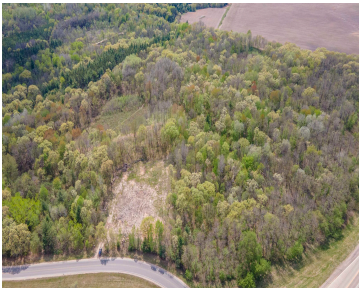

Check out this wooded, 20 acre parcel located in Waushara county. The gently rolling hardwood ridges, small areas of past select cut, and multiple open areas make this place a dynamic hunting parcel. The owner has put in a driveway and cleared a beautiful sight to build a home. The land has a perc test...

- Land
- Agricultural,Residential,Vacant Land/Acreage
- Active



John
First Weber, Inc.



John
First Weber, Inc.

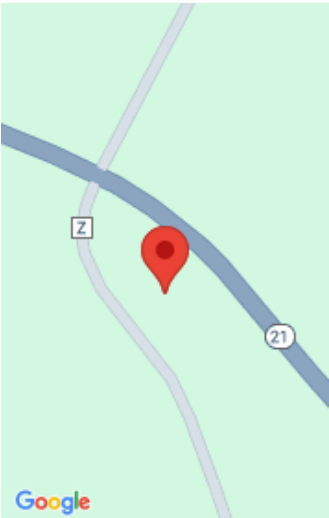

Features

GarageYN: No

FireplaceYN: No

Lot Features: Corner Lot, Rolling Property, Rural - Not Subdivision, Wooded

Tax Amount: 1022.16

AttachedGarageYN: No

PoolPrivateYN: No

Utilities: Electricity Available

Amenities

Waterfront available: No

Sewer: None

Water Source: None

Building Details

NewConstructionYN: No

Agent Details

Agent Full Name: John D Eagan

Agent Email: john.d.eagan@firstweber.com