

HWY PP, WITTENBERG, WI, 54486

https://www.adashunjones.com

HWY PP,
WITTENBERG, WI,
54486

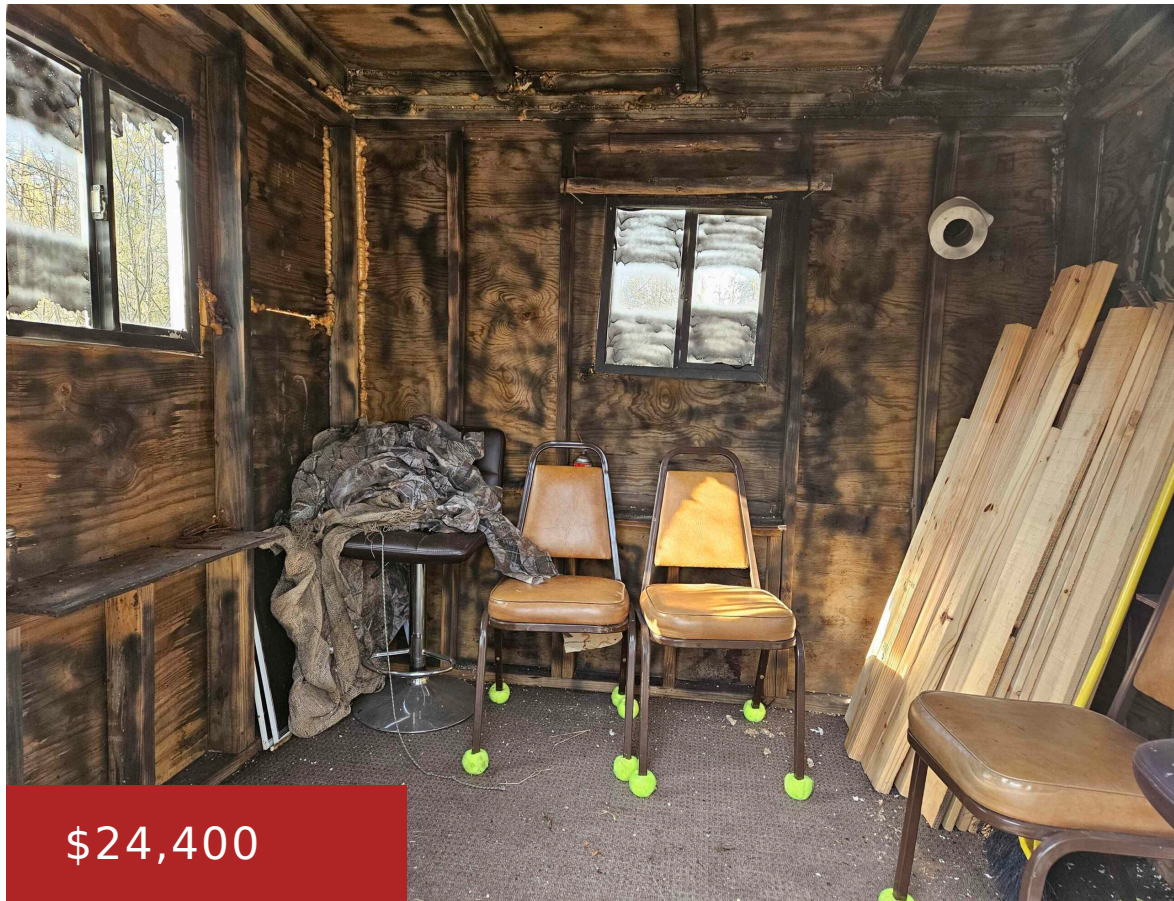

Escape into nature with your own 6.1 acre parcel in the Town of Germania! This property is nicely wooded and provides a great spot to see many different types of wildlife. This property provides a great spot for hunting or simply retreating in the peaceful sounds of nature. Sit back, relax, and take in the...

- Land
- Agricultural,Vacant Land/Acreage
- Active



Miles
Coldwell Banker Real Estate Group

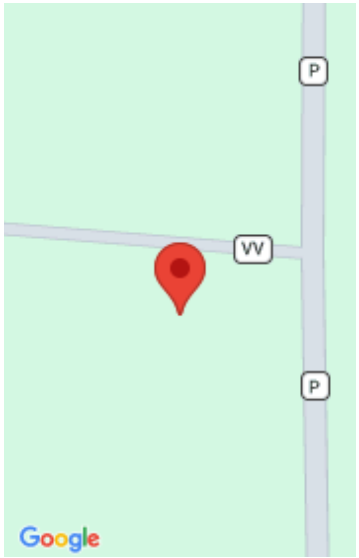

Features

GarageYN: No

FireplaceYN: No

Lot Features: Wetlands, Wooded

Tax Amount: 253.09

AttachedGarageYN: No

PoolPrivateYN: No

Utilities: None

Amenities

Waterfront available: No

Sewer: None

Water Source: None

Building Details

NewConstructionYN: No

Agent Details

Agent Full Name: Miles Van Asten

Agent Email: mvanasten@coldwellhomes.com