

HWY I, CLINTONVILLE, WI, 54929

<https://www.adashunjones.com>

HWY I,
CLINTONVILLE, WI,
54929

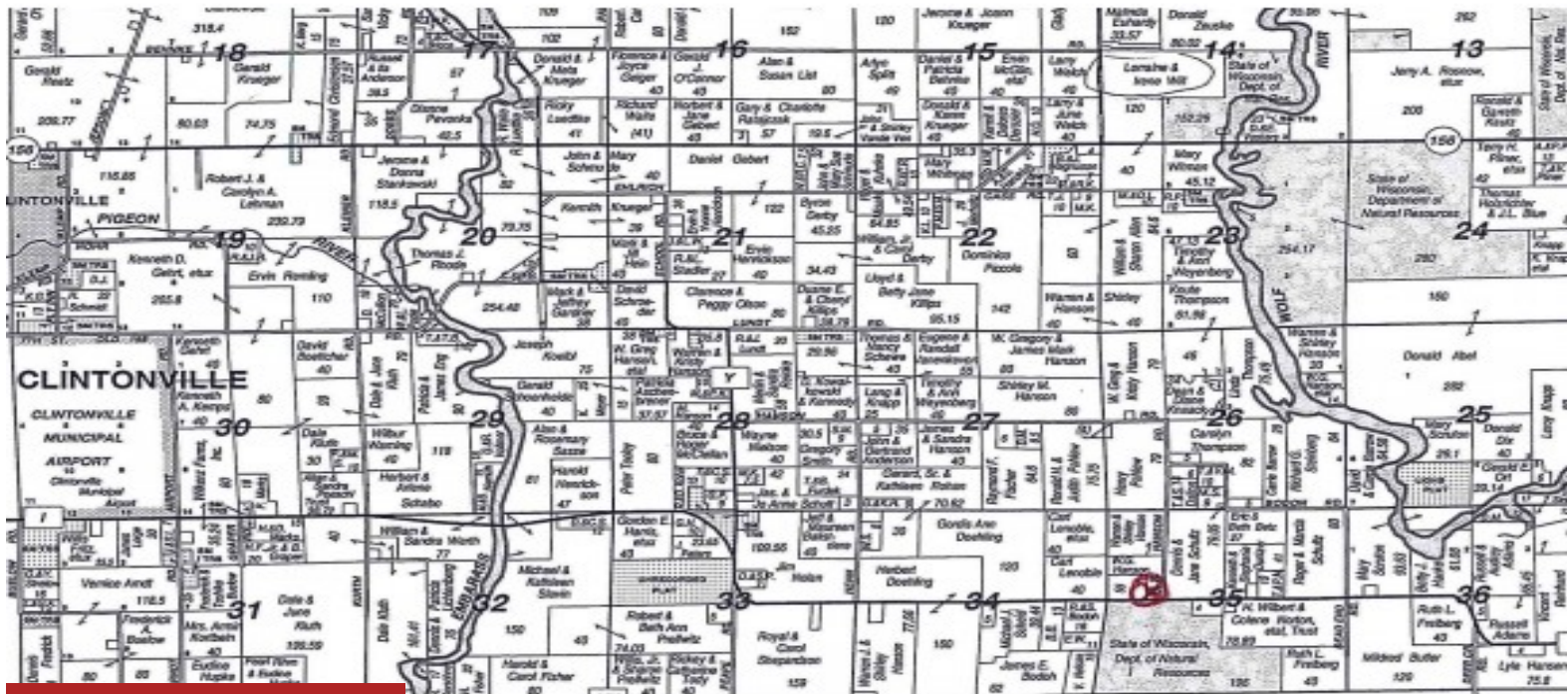

\$40,000

Located just outside of Clintonville on the corner of Hwy I and Hanson Rd. This 8 acre lot is perfect for hunting and building. This property has been perk tested in 2010 and 3000 spruce trees were planted within the last four years. Zoning = Forestry

- Land
- Agricultural,Other-See R,Vacant Land/Acreage
- Closed



Listing

Century 21 Country Aire Realty

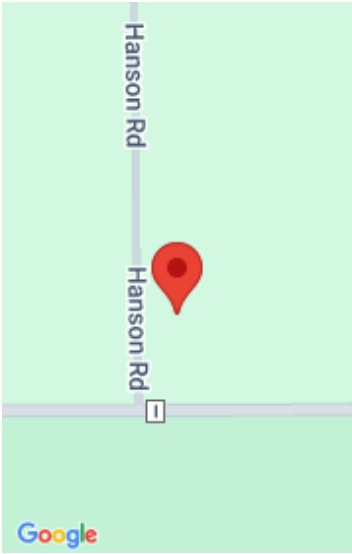

Features

GarageYN: No	AttachedGarageYN: No
FireplaceYN: No	PoolPrivateYN: No
Lot Features: Corner Lot, Rectangular Lot, Wooded	Utilities: None
Tax Amount: 46	

Amenities

Waterfront available: No	Water Source: None
Sewer: PerkApprOther-See Remarks	

Building Details

NewConstructionYN: No