

HWY 23, ELDORADO, WI, 54932-9635

https://www.adashunjones.com

HWY 23,  
ELDORADO, WI,  
54932-9635

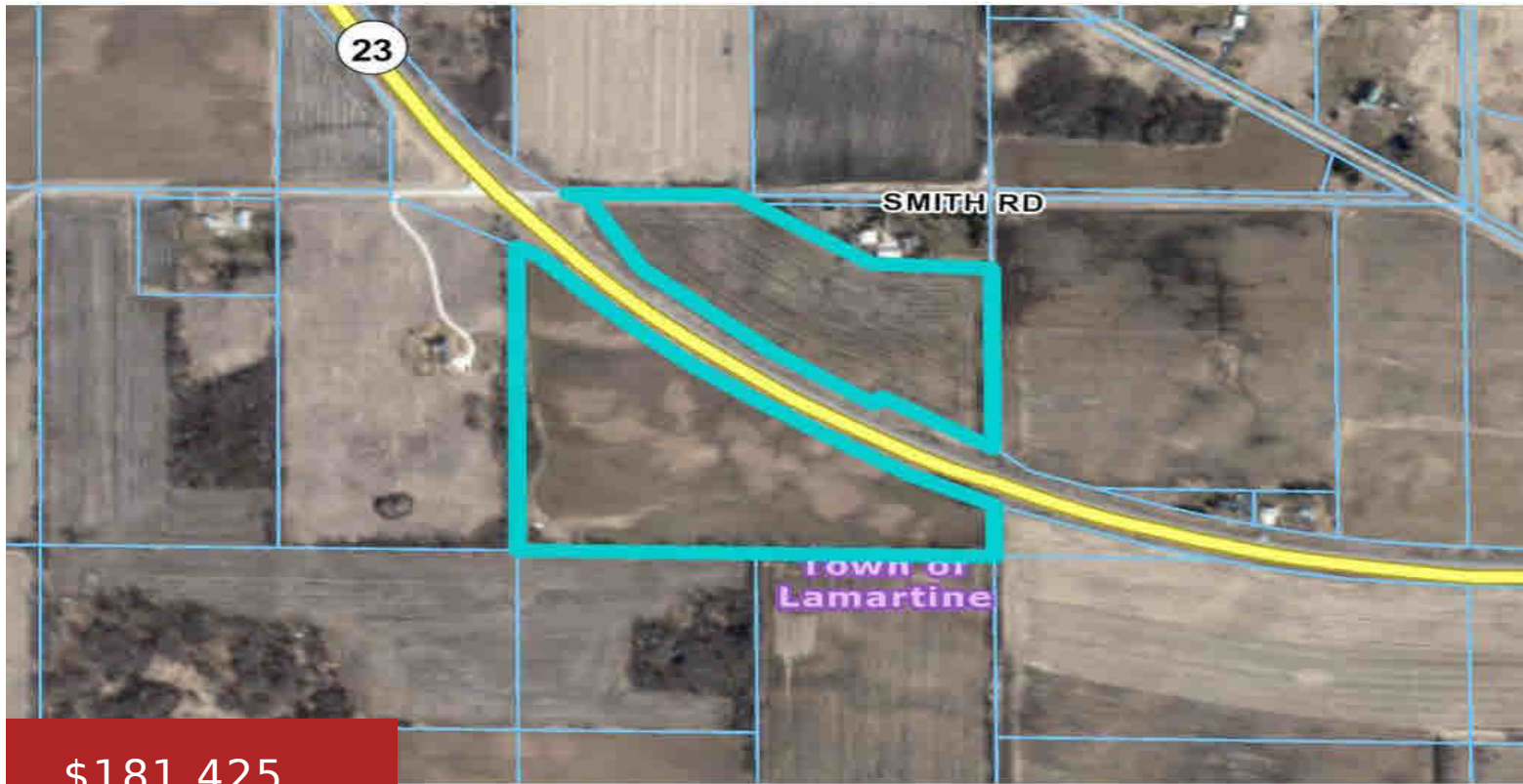

This property has a lot to offer with over 30+ acres divided by HWY 23 west w multiple access points. Just off Smith rd in Lamartine, this property has road frontage galore, is currently tilled and used as high yielding cropland, great future potential for a build site, or a great long term planning investment....

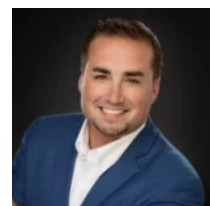

**Kevin**  
Adashun Jones, Inc.

- Land
- Agricultural,Vacant Land/Acreage
- Closed

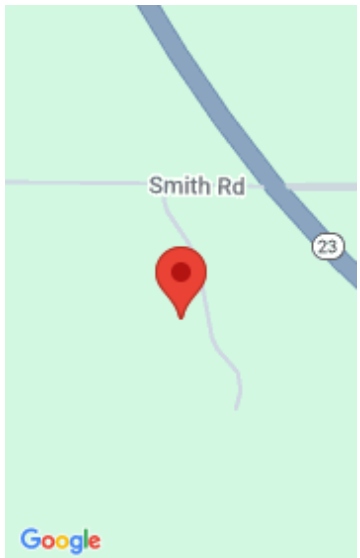

---

## Features

**GarageYN:** No

**FireplaceYN:** No

**Lot Features:** Corner Lot

**Tax Amount:** 126.63

**AttachedGarageYN:** No

**PoolPrivateYN:** No

**Utilities:** None

---

## Amenities

**Waterfront available:** No

**Sewer:** None

**Water Source:** None

---

## Building Details

**NewConstructionYN:** No

---

## Agent Details

**Agent Full Name:** Kevin Jones

**Agent Email:** kevin@adashunjones.com