

HWY 22, OCONTO, WI, 54153

https://www.adashunjones.com

HWY 22, Oconto, WI, 54153

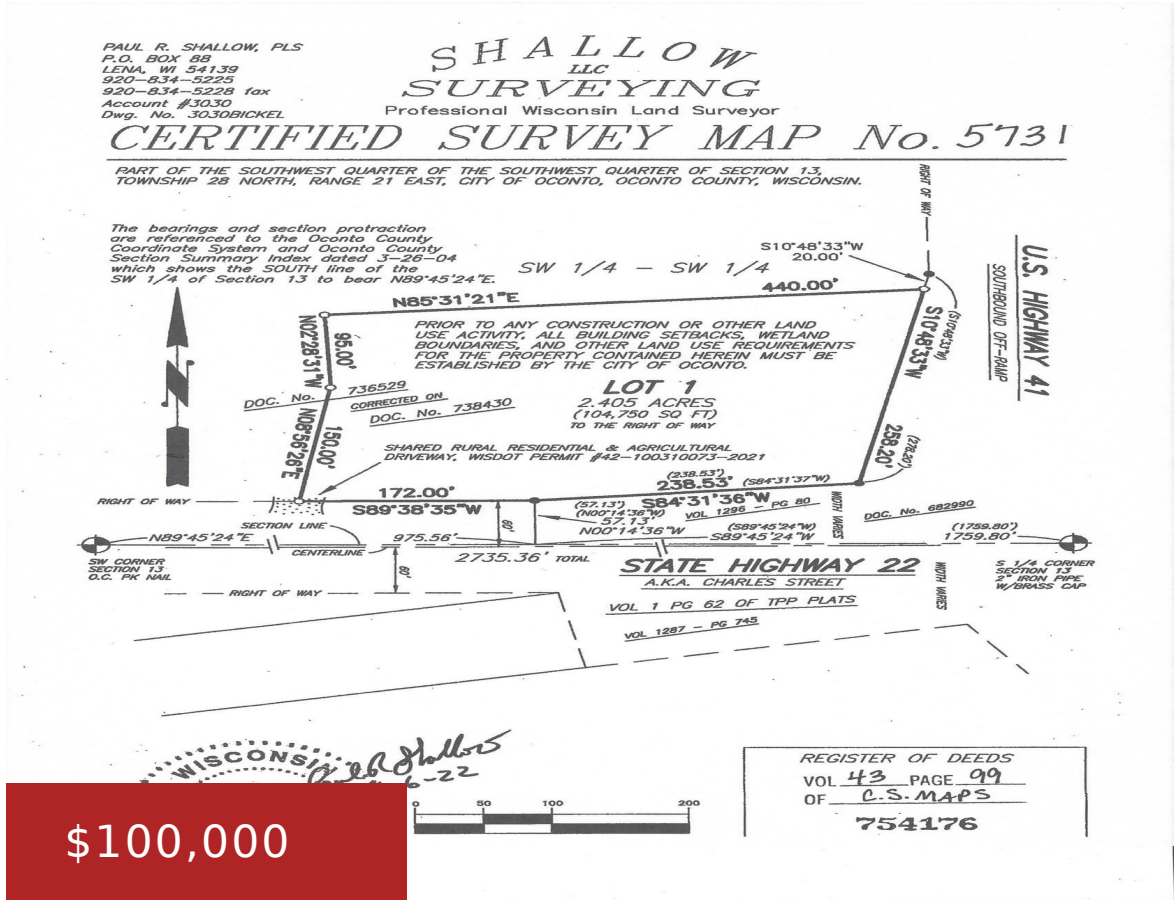

2.4 acres on HWY 22. Property has been surveyed. Property has a driveway off of HWY 22. Area is HWY commercial. Great area to be seen from the overpass and HWY 22 and HWY 22. Easy on and off for traffic and deliveries. Possible locations for fast food or restaurants, box stores, new business etc.

- Land
- Agricultural,COMMERCIAL,Vacant Land/Acreage
- Active



Janice  
Copperleaf, LLC

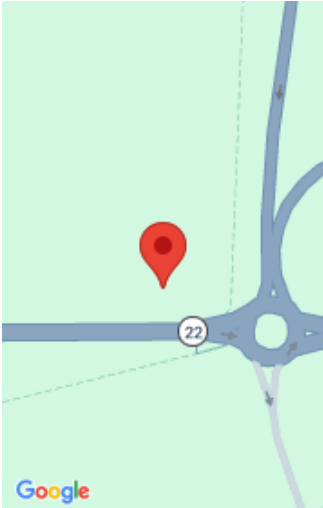

---

## Features

**GarageYN:** No

**FireplaceYN:** No

**Lot Features:** City Lot, Level, Rectangular Lot, Wooded

**Features:** High Speed Internet

**AttachedGarageYN:** No

**PoolPrivateYN:** No

**Utilities:** Cable Available, Electricity Available, Natural Gas Available, Phone Available, Some Underground

**Tax Amount:** 102.5

---

## Amenities

**Waterfront available:** No **Water Source:** Public, Water Lateral in Road

**Sewer:** Public Sewer

---

## Building Details

**NewConstructionYN:** No

---

## Agent Details

**Agent Full Name:** Janice M Gibeault

**Agent Email:** janice@copperleafrealtyteam.com