

HIGHVIEW ROAD, ELLISON BAY, WI, 54210

<https://www.adashunjones.com>

HIGHVIEW Road,
ELLISON BAY, WI,
54210

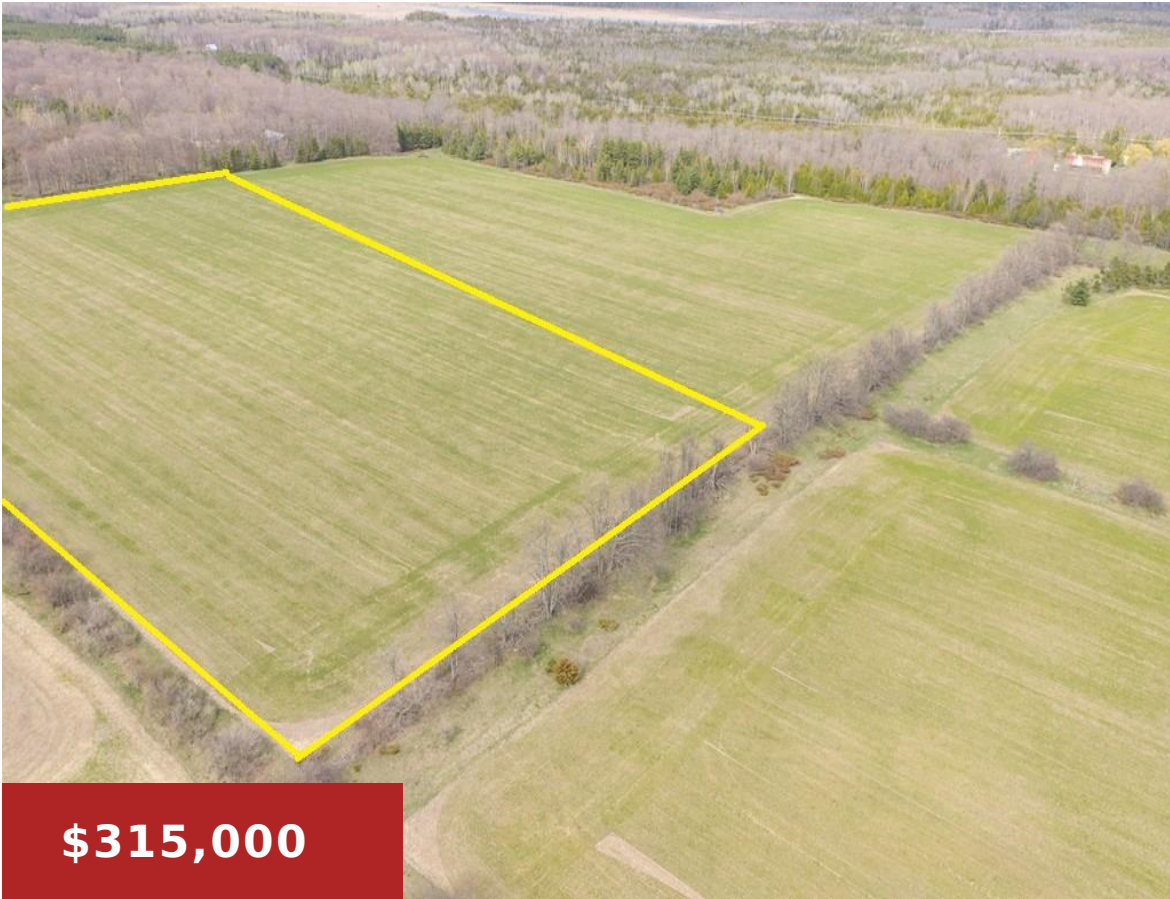

\$315,000



Sprawling 20-acre vacant parcel featuring rolling landscape and picturesque views framed by mature trees along a portion of the property perimeter. This beautiful setting offers privacy, natural beauty, and endless potential for your future plans.



Leah
Shorewest, Realtors



Features

Price per sq ft: \$15,750

For Sale or Rent: For Sale

GarageYN: No

FireplaceYN: No

Lot Features: Rural - Not Subdivision

Water Source: None

Tax Amount: \$40.96

Lot Size, acres: 20

Parcel Number: 0180223322831

AttachedGarageYN: No

PoolPrivateYN: No

Utilities: None

Sewer: None

Building Details

NewConstructionYN: No

Agent Details

Agent Email: lgieselerhantke@shorewest.com