

HIGHLAND ROAD, ASHLAND, WI, 54806

https://www.adashunjones.com

HIGHLAND Road,
Ashland, WI, 54806

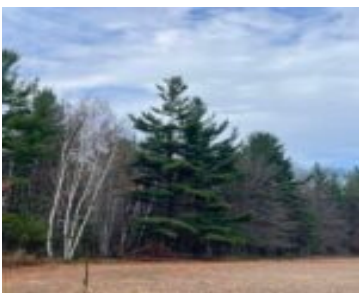

38.5+/- acres of ag and wooded land. Sold As-Is. Seller Addendum to be included in the Offer to Purchase. Subject to court approval prior to closing. Zoned Forest Land.

- Land
- Other-See Remarks,Vacant Land/Acreage
- Closed



Kendall
Thiel Real Estate

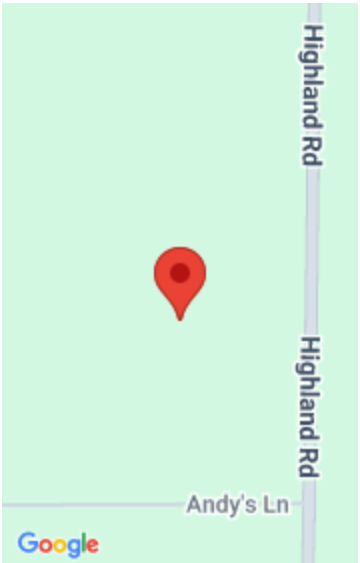

Features

GarageYN: No

FireplaceYN: No

Lot Features: Rectangular Lot

Tax Amount: 207

AttachedGarageYN: No

PoolPrivateYN: No

Utilities: None

Amenities

Waterfront available: No

Sewer: None

Water Source: No Water

Building Details

NewConstructionYN: No

Agent Details

Agent Full Name: Kendall Thiel

Agent Email: Kendallthiel@gmail.com