

HIGH ROAD, BRUSSELS, WI, 54204

https://www.adashunjones.com

HIGH Road,
Brussels, WI, 54204

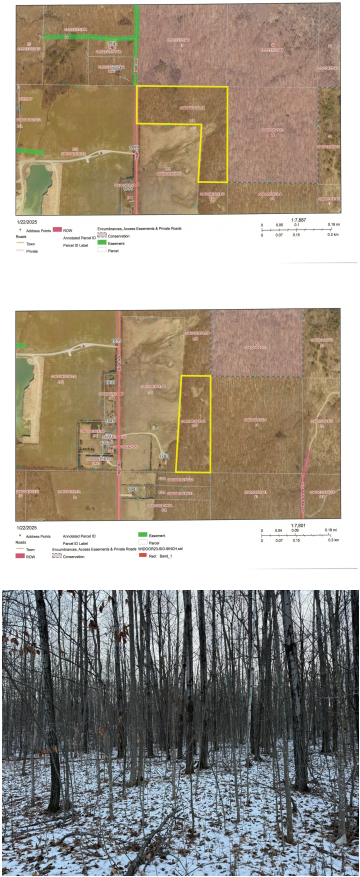

Door County acreage. 36.24 mostly hardwood, wooded acres, located on a dead end road in rural Southern Door County. Quiet, private area for your residence or place to just enjoy nature. Two parcels make up the 36.24 acres; parcel numbers 0040004262412B and 0040004262413D. Zoned Natural Area.

- Land
- Other-See Remarks,Vacant Land/Acreage
- Active



Heidi
ERA Starr Realty

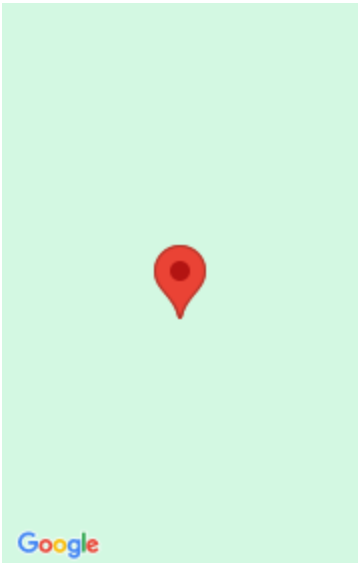

Features

GarageYN: No

FireplaceYN: No

Lot Features: Wooded

Tax Amount: 1860.58

AttachedGarageYN: No

PoolPrivateYN: No

Utilities: Electricity Available

Amenities

Waterfront available: No

Sewer: None

Water Source: No Water

Building Details

NewConstructionYN: No

Agent Details

Agent Full Name: Heidi A Neubauer

Agent Email: heidineubauer@erastarr.com