

HELEN LANE 4, OSCEOLA, WI, 53010

https://www.adashunjones.com

HELEN Lane 4,  
OSCEOLA, WI,  
53010

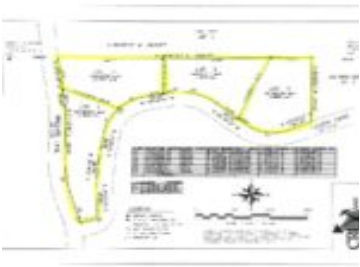
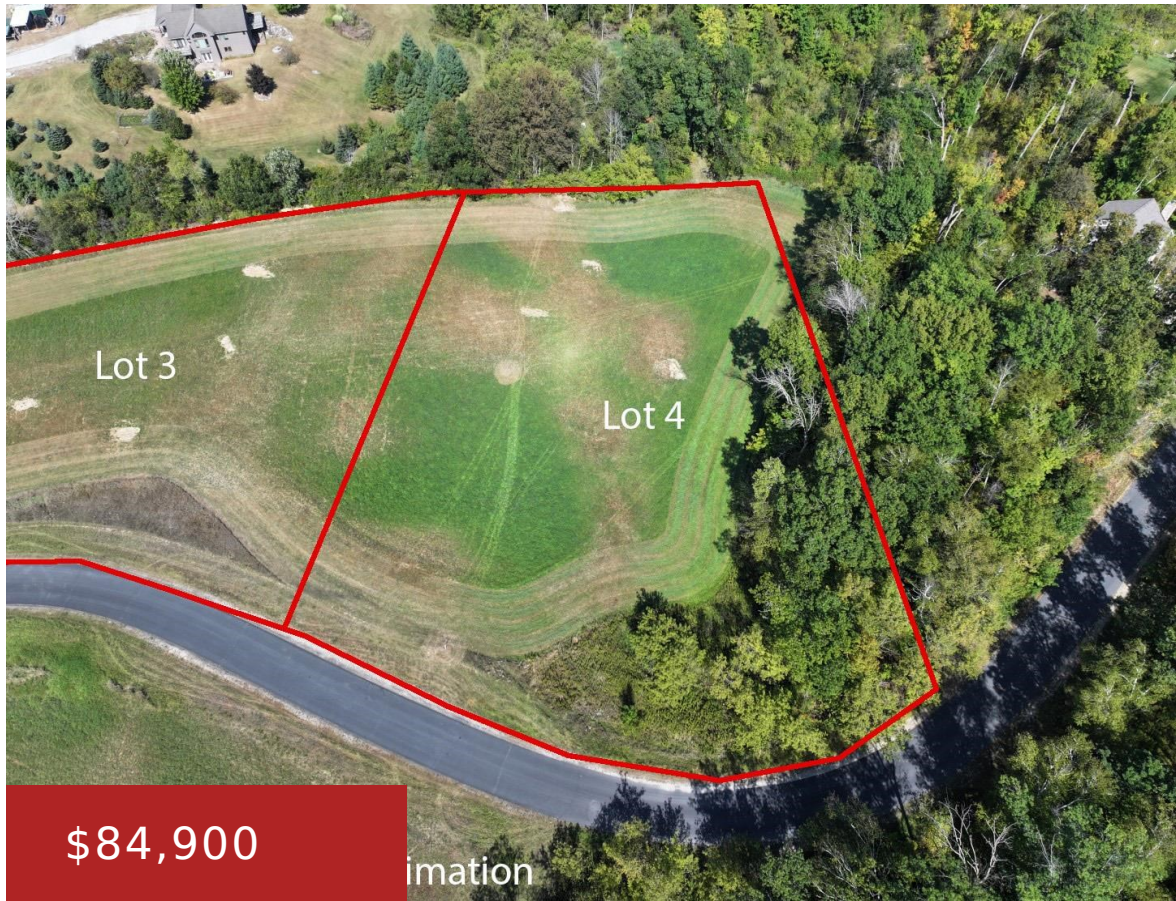

Build your dream home now or later, with your choice of builder. Choose the address now in the beautiful Oak Ridge Estates subdivision. Located in the desirable Kettle Moraine area close to several lakes & trails. Minutes away from 45 and 41 for easy travel. Minimal subdivision restrictions apply. A beautiful place to call your...

- Land
- Residential,Vacant Land/Acreage
- Active



**Sarah**  
Adashun Jones, Inc.

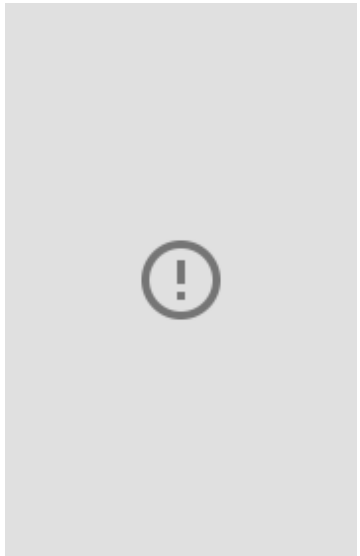

---

## Features

**GarageYN:** No

**FireplaceYN:** No

**Lot Features:** Rolling Property, Rural - Subdivision

**Features:** High Speed Internet

**AttachedGarageYN:** No

**PoolPrivateYN:** No

**Utilities:** Electricity Available, Natural Gas Available

**Tax Amount:** 34.01

---

## Amenities

**Waterfront available:** No

**Sewer:** None

**Water Source:** None

---

## Building Details

**NewConstructionYN:** No

---

## Agent Details

**Agent Full Name:** Voss

**Agent Email:** sarahvoss@adashunjones.com