

HELEN LANE 2, OSCEOLA, WI, 53010

https://www.adashunjones.com

HELEN Lane 2,
OSCEOLA, WI,
53010

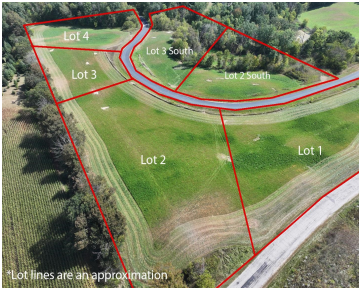

Build your dream home now or later, with your choice of builder. Choose the address now in the beautiful Oak Ridge Estates subdivision. Located in the desirable Kettle Moraine area close to several lakes & trails. Minutes away from 45 and 41 for easy travel. Minimal subdivision restrictions apply. A beautiful place to call your...

- Land
- Residential, Vacant Land/Acreage
- Closed



Sarah
Adashun Jones, Inc.

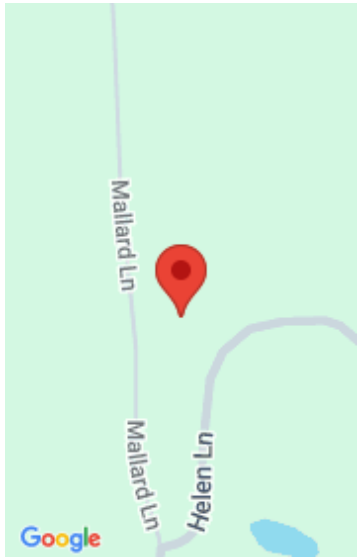

Features

GarageYN: No

FireplaceYN: No

Lot Features: Rolling Property, Rural - Subdivision

Features: High Speed Internet

AttachedGarageYN: No

PoolPrivateYN: No

Utilities: Electricity Available, Natural Gas Available

Tax Amount: 34.01

Amenities

Waterfront available: No

Sewer: None

Water Source: None

Building Details

NewConstructionYN: No

Agent Details

Agent Full Name: Voss

Agent Email: sarahvoss@adashunjones.com