

# HELEN LANE, CAMPBELLSPORT, WI, 53010

https://www.adashunjones.com

HELEN Lane,  
CAMPBELLSPORT,  
WI, 53010



**\$84,900**

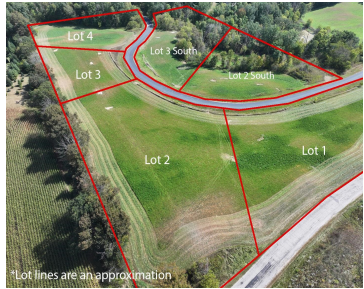

Build your dream home now or later, with your choice of builder. Choose the address now in the beautiful Oak Ridge Estates subdivision. Located in the desirable Kettle Moraine area close to several lakes & trails. Minutes away from 45 and 41 for easy travel. Minimal subdivision restrictions apply. A beautiful place to call your...



**Sarah**

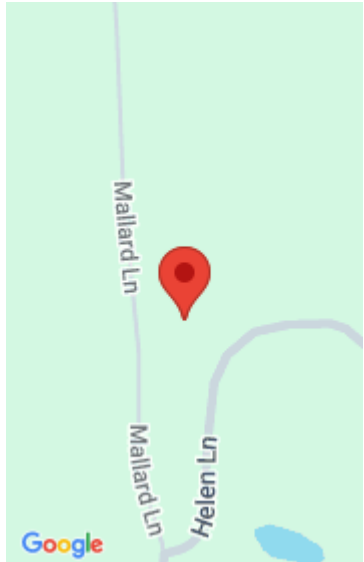

## Features

**Price per sq ft:** \$42,708.33

**For Sale or Rent:** For Sale

**GarageYN:** No

**FireplaceYN:** No

**Lot Features:** Rolling Property, Rural -  
Subdivision

**Features:** High Speed Internet

**Sewer:** None

**Lot Size, acres:** 1.92

**Parcel Number:** t16-14-19-23-01-002-00

**AttachedGarageYN:** No

**PoolPrivateYN:** No

**Utilities:** Electricity Available, Natural Gas Available

**Water Source:** None

**Tax Amount:** \$34.01

---

## Building Details

**NewConstructionYN:** No

---

## Agent Details

**Agent Full Name:** Voss

**Agent Email:** sarahvoss@adashunjones.com