

FRONTAGE ROAD, SHEBOYGAN, WI, 53081

https://www.adashunjones.com

FRONTAGE Road,
SHEBOYGAN, WI,
53081

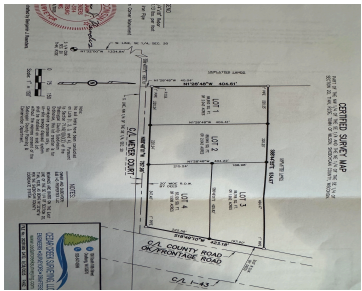
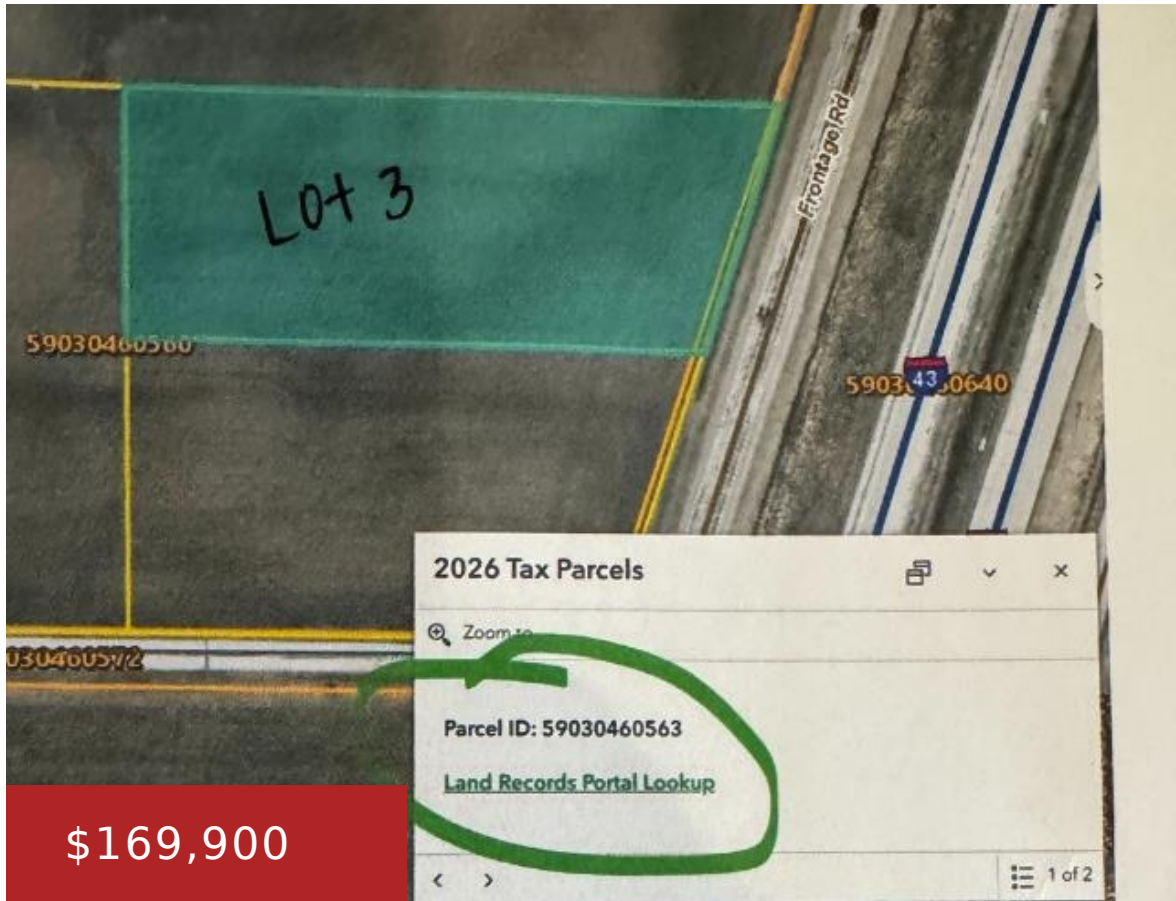

Level, Highway commercial zoned 1.99-acre lot in the Town of Wilson with no covenants or restrictions. Presently farmed, with an option for lease-back until construction begins. Situated along Frontage Rd with visibility from I-43, providing exposure and access for commercial development. Can be purchased on its own or together with Lot 2 (MLS ID: 50320270)...

- Land
- COMMERCIAL,Vacant Land/Acreage
- Active



Whitney
NextHome Select Realty



Features

GarageYN: No

FireplaceYN: No

Lot Features: Level, Rural - Not Subdivision

AttachedGarageYN: No

PoolPrivateYN: No

Utilities: None

Amenities

Waterfront available: No

Sewer: None

Water Source: None

Building Details

NewConstructionYN: No

Agent Details

Agent Full Name: Whitney M Zimbal

Agent Email: whitney@selectnextrhome.com