2755 FOX RUN, APPLETON, WI, 54914-8727

https://www.adashunjones.com

2755 FOX RUN, APPLETON, WI, 54914-8727

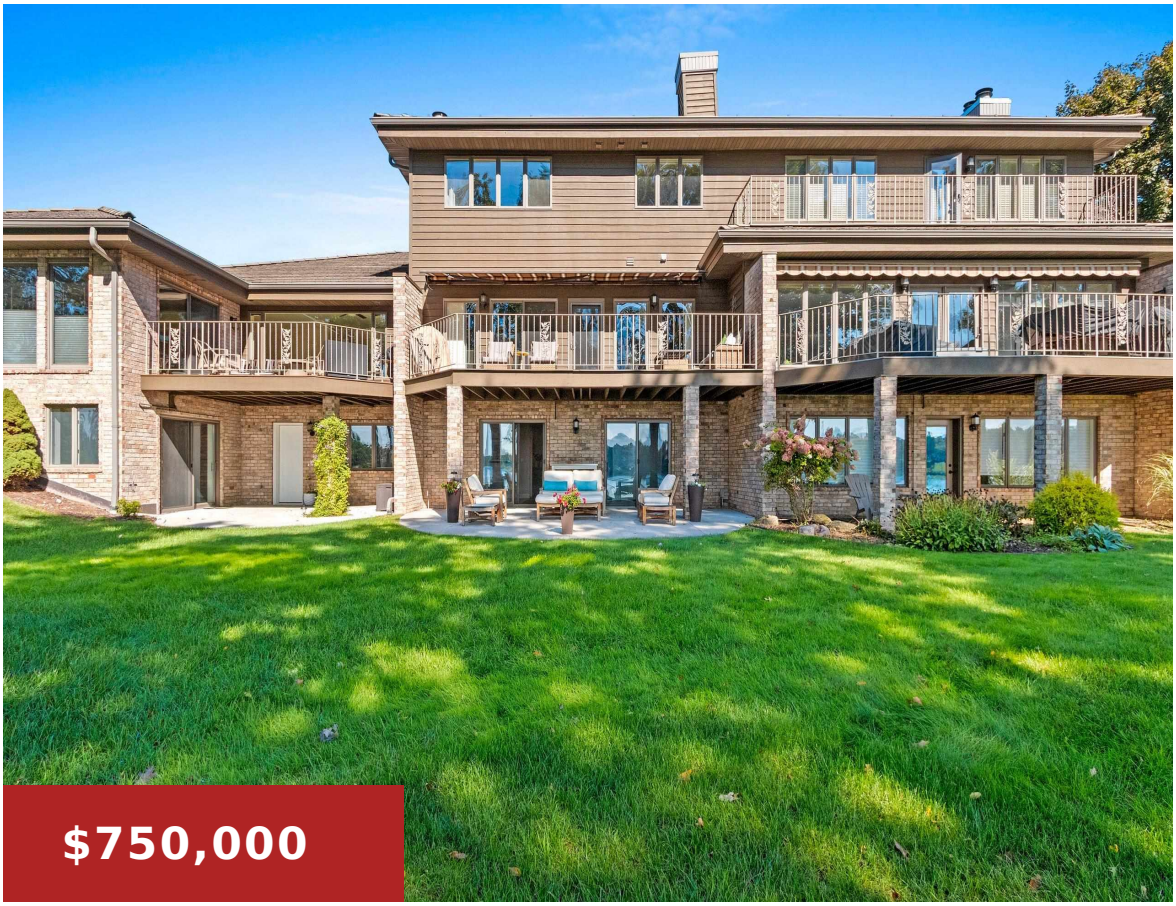







$750,000

• 4180 sq ft

All the work is done for you in this beautiful Fox Landing condo! Fully remodeled in 2017. Open concept w/bright & functional kitchen w/high-qual appliances incl Miele steam & convection oven. Sitting area w/adjacent wetbar +refrigerator & ice maker. Dining area & living area on riverside lead to deck w/river & landscape views. Upstairs, you'll...

Barb
Coldwell Banker Real Estate Group

Karen
Coldwell Banker Real Estate Group

Features

Price per sq ft: $179.43

Area, sq ft: 4,180 sq ft

Year built: 1988

For Sale or Rent: For Sale

Association Fee: 490

Association Name: Fox Landing

Association Amenities: Pet Size Limit, Cat Allowed, Common Green Space, Dog Allowed, Rental Allowed, Trail(s), Pet Number Limit

Parcel Number: 007612

Water Body Name: Fox River

GarageYN: No

AttachedGarageYN: No

Heating: Forced Air

Cooling: Central Air

FireplaceYN: No

PoolPrivateYN: No

Spa Features: Bath

WindowFeatures: Skylight(s)

ExteriorFeatures: Balcony

Features: At Least 1 Bathtub, Breakfast Bar, Cable Available, Electric, Hi-Speed Internet Availbl, Kitchen Island, One, Pantry, Split Bedroom, Wet Bar, Wood/Simulated Wood Fl

Amenities: Dishwasher, Disposal, Dryer, Range, Refrigerator, Washer

Above Grade Finished Area, sq ft: 3284

Below Grade Finished Area, sq ft: 896

Water Source: Public

Sewer: Public Sewer

Tax Amount: $6,890

Room Sizes

Main Level Bedroom 2 15x10 Kitchen 21x16 Living Room 23x13 Dining Room 13x11 Other Room 2 12x7 Upper Level Bedroom 1 17x15 Other Room 9x6 Lower Level Bedroom 3 15x14 Family Room 14x13 Other Room 3 13x9

Building Details

NewConstructionYN: No

Exterior Material: Balcony, Brick, Shake Siding

Parking: Detached, Garage, Garage Door Opener

Agent Details

Agent Full Name: Karen Cain

Agent Email: kcain@coldwellhomes.com