

FENCELINE Lane, OMRO, WI, 54963-0000

<https://www.adashunjones.com>

FENCELINE Lane,
OMRO, WI,
54963-0000

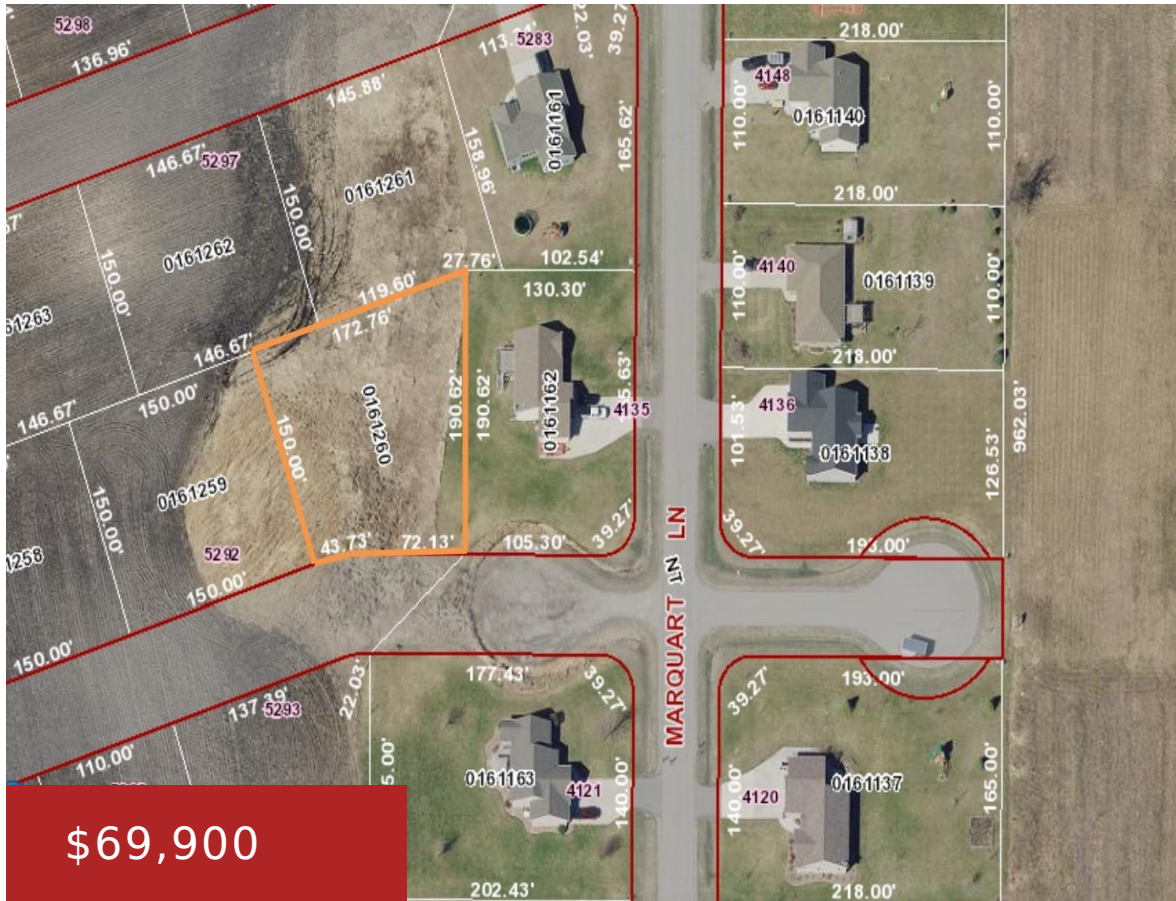

Desirable Town of Omro living. Sandhill Farms offers lots starting at 0.5 acres. Exceptional views, a serene country setting, some lots have tree-lines views. Space to spread out, abundant wildlife minutes from Oshkosh and Omro.

- Land
- Residential, Vacant Land/Acreage
- Active



Bob

First Weber, Realtors, Oshkosh



Amy

First Weber, Realtors, Oshkosh

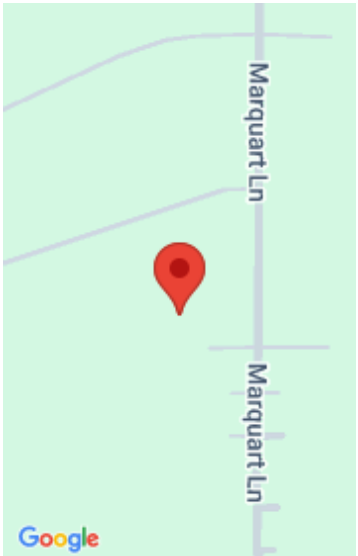

Features

GarageYN: No

FireplaceYN: No

Lot Features: Level, Rural -
Subdivision

Tax Amount: 1.59

AttachedGarageYN: No

PoolPrivateYN: No

Utilities: Cable Available, Electricity Available, Natural
Gas Available, Phone Available

Amenities

Waterfront available: No

Sewer: Public Sewer

Water Source: Water Lateral to Lot Line

Building Details

NewConstructionYN: No

Agent Details

Agent Full Name: Bob Mathe

Agent Email: matheb@firstweber.com

Attribution Contact: CELL: 920-379-5277