

ERIE ROAD, GREEN BAY, WI, 54311

https://www.adashunjones.com

ERIE Road, GREEN BAY, WI, 54311

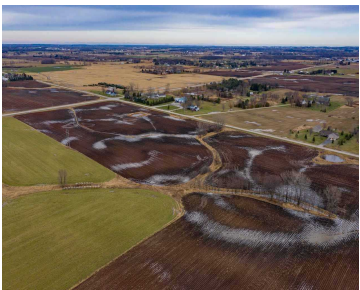
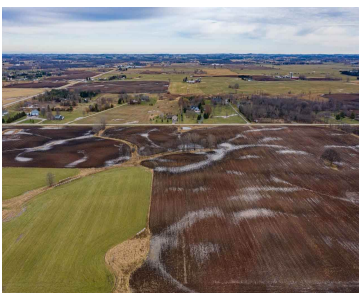
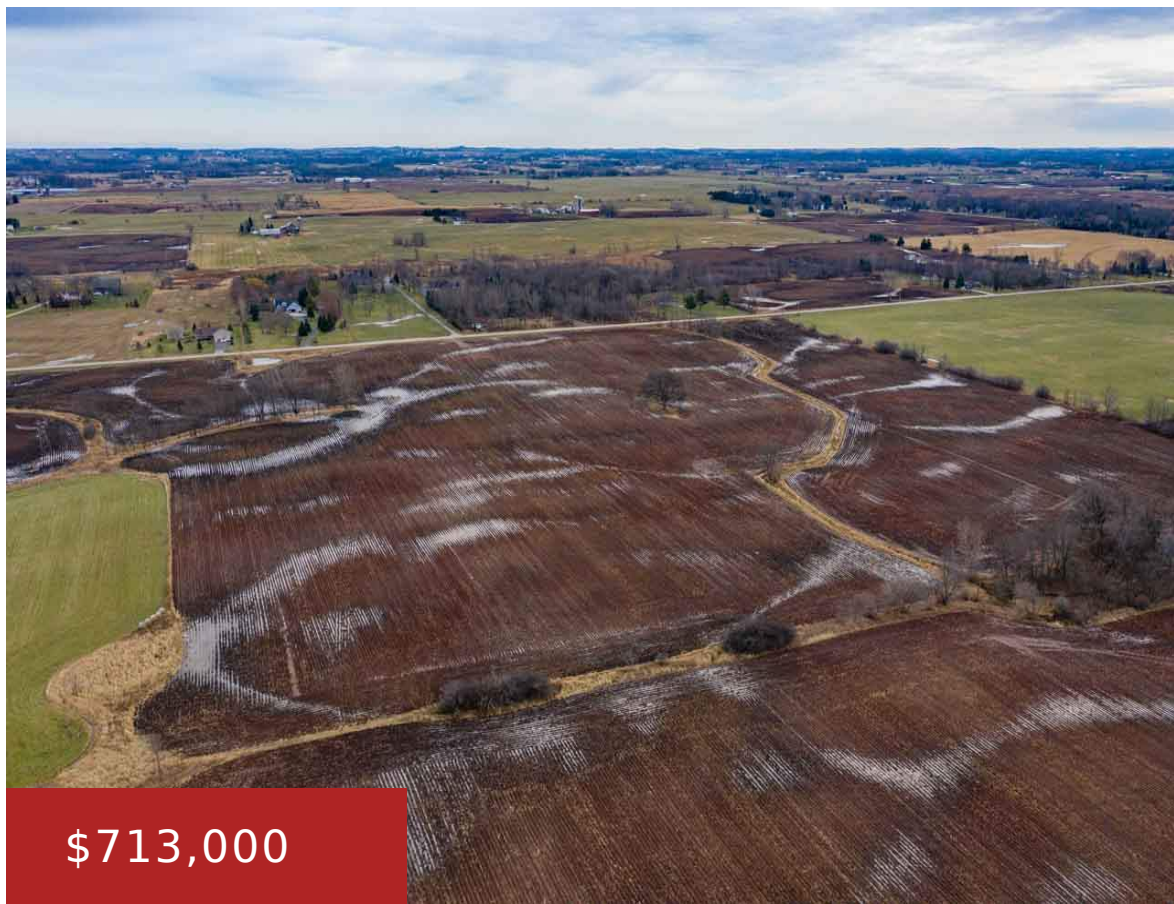

Calling all Investors and Developers over 38 acres in fast growing area!



Jill
Coldwell Banker Real Estate Group



Tera
Coldwell Banker Real Estate Group

- Land
- Agricultural,Vacant Land/Acreage
- Active

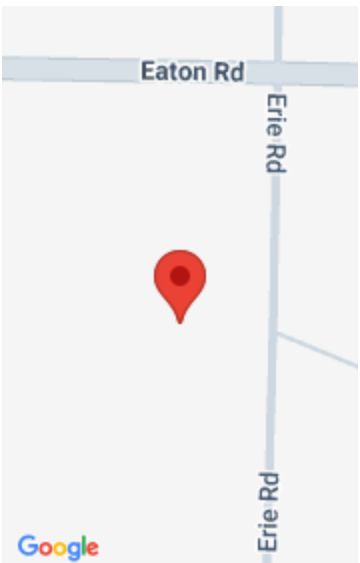

Features

GarageYN: No

FireplaceYN: No

Lot Features: Land Lock/Interior, Other

Tax Amount: 131.42

AttachedGarageYN: No

PoolPrivateYN: No

Utilities: Electricity Available

Amenities

Waterfront available: No

Sewer: Public Sewer

Water Source: Public

Building Details

NewConstructionYN: No

Agent Details

Agent Full Name: Jill M Dickson-Kesler

Agent Email: jdickson@coldwellhomes.com