

E4592 SHERWOOD DRIVE, SPRING GREEN, WI, 53588

https://www.adashunjones.com

E4592 SHERWOOD  
Drive, Spring  
Green, WI, 53588



\$199,900

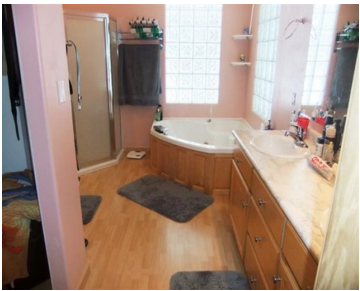

PICTURES DO NOT DO IT JUSTICE ! This house appraised at \$231,000 in 2010. It is nestled in the peaceful Westwood Sub-division & offers country-like living on just over an acre with town a couple of minutes away. Big, plentiful windows and vaulted ceilings give this house lots of natural light. In-Floor Radiant Heat had...

- 3 beds
- 1 bath
- Res
- Sold
- 2882 sq ft



**Toni Willems Van Dijk**  
Carlson Connection LLC

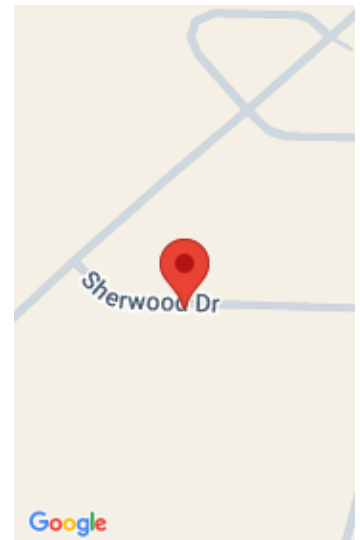

---

## Features

**GarageYN:** Yes

**FireplaceYN:** No

**Lot Features:** Subdivided

**Features:** Accessible Bedroom, Accessible Full Bath, Breakfast Bar, Cable Available, Central Vacuum, Gas, Jetted bathtub, Main Level, Vaulted Ceiling(s), Walk-in Closet(s), Water softener inc

**Below Grade Finished Area, sq ft:** 1408

**Tax Amount:** 3776

**AttachedGarageYN:** Yes

**PoolPrivateYN:** No

**Utilities:** Cable Available

**Above Grade Finished Area, sq ft:** 1474

**Tax Year:** 2011

**Inclusions:** All window coverings

---

## Amenities

**Waterfront available:** No

**Amenities:** Dishwasher, Disposal, Microwave, Range, Refrigerator, Water Softener Owned

**Cooling:**  
Central Air

**Water Source:**  
Well

---

## Building Details

**NewConstructionYN:** No

**Basement:** Finished, Full, Full Size Windows/Exposed, Walk-Out Access

**Parking:** Attached, Garage Door Opener, Heated Garage, Paved

**Heating:** Radiant Floor, Propane

**Exterior material:** Vinyl Siding

---

## Agent Details

**Agent Full Name:** Toni Willems Van Dijk

**Agent Email:** toniwvd@coldwellhomes.com