

E3405 STATE ROAD 29, KEWAUNEE, WI, 54216

https://www.adashunjones.com

E3405 STATE ROAD  
29, Kewaunee, WI,  
54216

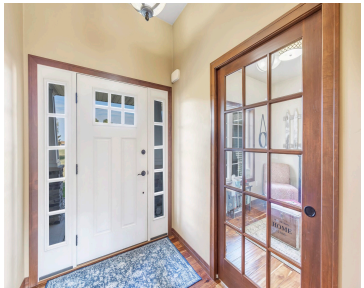

Nestled on a sprawling 10.03 wooded acres of picturesque land, is this meticulously maintained custom built ranch where you will step into pure country sophistication, where every detail has been carefully crafted! Step into the LR for the coziness of your high efficiency wood burning stove w/ stone surround. The gourmet kitchen boasts GE slate appliances,...

- 3 beds
- 4 baths
- Residential
- Residential
- Active
- 2440 sq ft



**Sarah**  
Shorewest, Realtors



---

## Features

**GarageYN:** No

**FireplaceYN:** No

**ExteriorFeatures:** Patio

**Features:** Air Cleaner,At Least 1 Bathtub,Hi-Speed Internet Availbl,Jetted Tub,Kitchen Island,One,Pantry,Split Bedroom,Walk-in Closet(s),Walk-in Shower,Water Softener-Own,Wood Burning

**Below Grade Finished Area, sq ft:** 552

**Inclusions:** Refrigerator, stove, dishwasher, microwave, washer, dryer, water treatment system, TV mounts and TVs in LL (2), FP tools, Shelving and Work benches

**AttachedGarageYN:** No

**PoolPrivateYN:** No

**Lot Features:** Wooded

**Above Grade Finished Area, sq ft:** 1888

**Tax Amount:** 5136.02

**Exclusions:** Sellers personal property, LP Tank- Rented

---

## Amenities

**Waterfront available:** No

**Amenities:**

Dishwasher,Disposal,Dryer,Microwave,Range/Oven,Refrigerator,Washer

**Water Source:** Private Well  
**Sewer:** Septic Mound

---

## Room Sizes

Room type	Dimensions	Level
Bedroom 1	13x15	Main
Bedroom 2	12x12	Main
Bedroom 3	11x12	Main
Kitchen	21x12	Main
Living Or Great Room	16x17	Main
Other Room	7x9	Main
Other Room 2	7x10	Main
Other Room 3	23x24	Lower
Other Room 4	6x7	Main

## Building Details

**NewConstructionYN:** No

**Heating:** Central A/C, Forced Air

**Exterior material:**  
Patio,Stone,Vinyl,Wood/Wood  
Shake/Cedar

**ArchitecturalStyle:** Ranch

**Basement:** 8Ft+ Ceiling,Full,Full Sz Windows Min  
20x24,Partial Fin. Contiguous,Partial Finished  
Pre2020,Sump Pump

**Parking:** > 26' Deep Stall,Addtl  
Garage(s),Attached,Detached,Opener Included

# Agent Details

**Agent Full Name:** Sarah Huben

**Agent Email:** swinnekens@shorewest.com