

E3278 COUNTY RD G, KEWAUNEE, WI, 54216

https://www.adashunjones.com

E3278 COUNTY RD
G, KEWAUNEE, WI,
54216

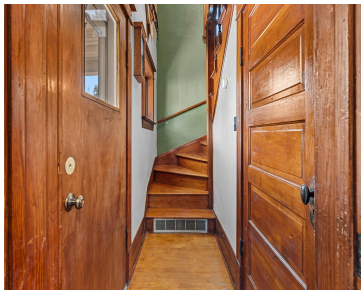

Enjoy country living at its best in this charming home nestled on over half an acre in a peaceful neighborhood. Original woodwork throughout adds warmth and character, while modern updates like a convenient second-floor half bath blend seamlessly. Relax on the large front porch with picturesque views. The spacious kitchen offers ample storage. First-floor laundry...



Julie
NextHome Select Realty

- 3 beds
- 2 baths
- Residential
- Residential, Single Family Residence
- Active
- 1176 sq ft

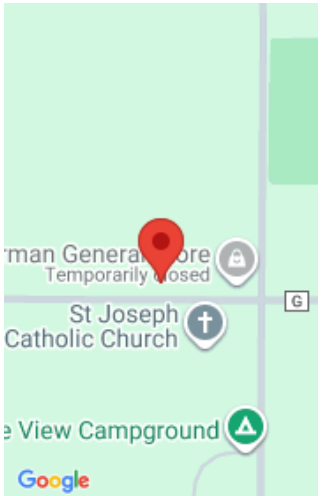

Features

GarageYN: No

FireplaceYN: No

Features: None

Tax Amount: 1555

Exclusions: Seller's Personal Property

AttachedGarageYN: No

PoolPrivateYN: No

Above Grade Finished Area, sq ft: 1176

Inclusions: Stove/oven in home, contents of trailer home

Amenities

Waterfront available: No

Water Source: Well

Amenities: Range

Sewer: Septic Tank

Room Sizes

Room type	Dimensions	Level
Bedroom 1	13X12	Main
Bedroom 2	12X11	Upper
Bedroom 3	12X11	Upper
Kitchen	15X12	Main
Living Room	12X12	Main

Building Details

NewConstructionYN: No

Basement: Crawl Space,Full

Parking: Detached

Heating: Forced Air, Window Unit(s)

Exterior material: Vinyl Siding

Agent Details

Agent Full Name: Julie A Krejcarek

Agent Email: julie@selectnextrhome.com