

E3192 APPLE TREE LANE, WAUPACA, WI, 54981

<https://www.adashunjones.com>

E3192 APPLE TREE Lane, WAUPACA, WI, 54981

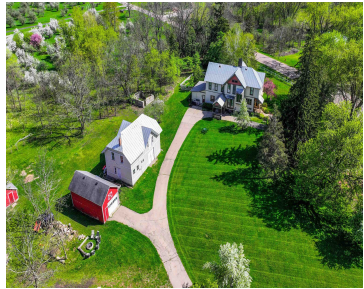

Apple Tree Lane Bed & Breakfast has been a staple in the Waupaca Community for 17 years. Opportunity awaits with this turn-key property. The Historic Crystal River Farm has been beautifully and thoughtfully updated and cared for over the years. The Victorian Farmhouse boasts 5 guest rooms with private bathrooms, common areas, dining & kitchen,...

• 3364 sq ft



Shellady
United Country-Udoni & Salan Realty

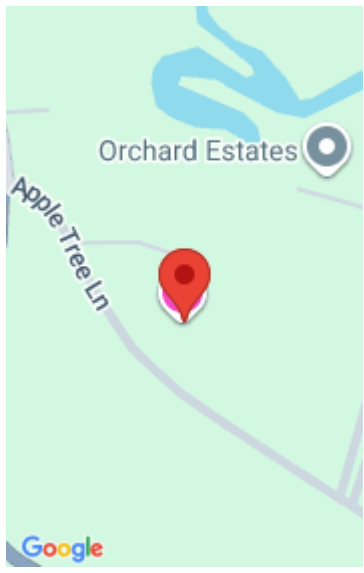

Features

Price per sq ft: \$200.65

Lot Size, acres: 7

For Sale or Rent: For Sale

Water Body Name: Crystal River

AttachedGarageYN: No

Cooling: Central Air

PoolPrivateYN: No

Water Source: Well

Tax Amount: \$6,384

Area, sq ft: 3,364 sq ft

Year built: 1880

Parcel Number: 20 32 14 10

GarageYN: No

Heating: Forced Air

FireplaceYN: No

Features: Building Sign

Sewer: Septic Mound

Building Details

NewConstructionYN: No

Exterior Material: Shake Siding

Basement: Full

Parking: On Site, Paved

Agent Details

Agent Full Name: Shellady Udoni

Agent Email: shellady@unitedwaupaca.com