

E2315 WOODRIDGE DRIVE, WAUPACA, WI, 54981

https://www.adashunjones.com

E2315 WOODRIDGE
Drive, WAUPACA,
WI, 54981

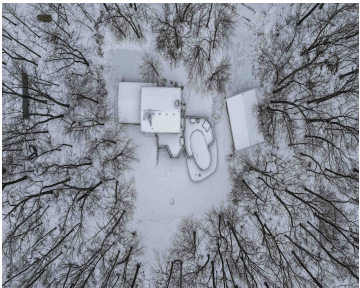

New Year – New Home! Located in the charming Woodridge Subdivision at the very end of the quiet road, this 1-acre property abuts to Waupaca’s beautiful Swan Park and the River Ridge Trail for great hiking just steps from your front door! The 4 Bedroom, 3 full bathroom home features 2 fireplaces, one in the...



Shellady
United Country-Udoni & Salan Realty

- 4 beds
- 3 baths
- Residential
- Residential,Single Family Residence
- Active
- 2008 sq ft

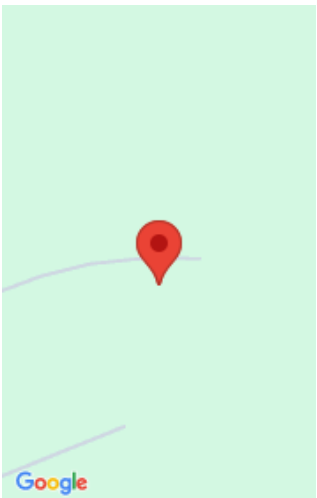

Features

GarageYN: No

FireplaceYN: No

PoolFeatures: Above Ground

Features: Free Standing,Hi-Speed Internet Availbl,Pellet Stove,Two,Water Softener-Own,Wet Bar,Wood Burning

Below Grade Finished Area, sq ft: 604

AttachedGarageYN: No

PoolPrivateYN: No

Lot Features: Adjacent to Public Land, Rural - Subdivision, Wooded

Above Grade Finished Area, sq ft: 1404

Tax Amount: 4011

Amenities

Waterfront available: No

Cooling: Central Air

Amenities: Dishwasher,Dryer,Microwave,Range,Refrigerator,Washer **Water Source:** Well

Sewer: Conventional Septic

Room Sizes

Room type	Dimensions	Level
Bedroom 1	13x11	Upper
Bedroom 2	10x14	Upper
Bedroom 3	10x15	Upper
Bedroom 4	12x9	Upper
Family Room	27x11	Lower
Kitchen	15x11	Main
Living Room	11x19	Main
Dining Room	11x12	Main
Other Room	12x18	Lower
Other Room 2	11x7	Main

Building Details

NewConstructionYN: No

Heating: Forced Air

Basement: Finished,Full,Walk-Out Access

Exterior material: Shake Siding,Stone

Parking: Attached,Detached

Agent Details

Agent Full Name: Shellady Udoni

Agent Email: shellady@unitedwaupaca.com