

E2186 ALXEN ROAD, WHEATLAND, WI, 54624

https://www.adashunjones.com

E2186 ALXEN Road,
Wheatland, WI,
54624

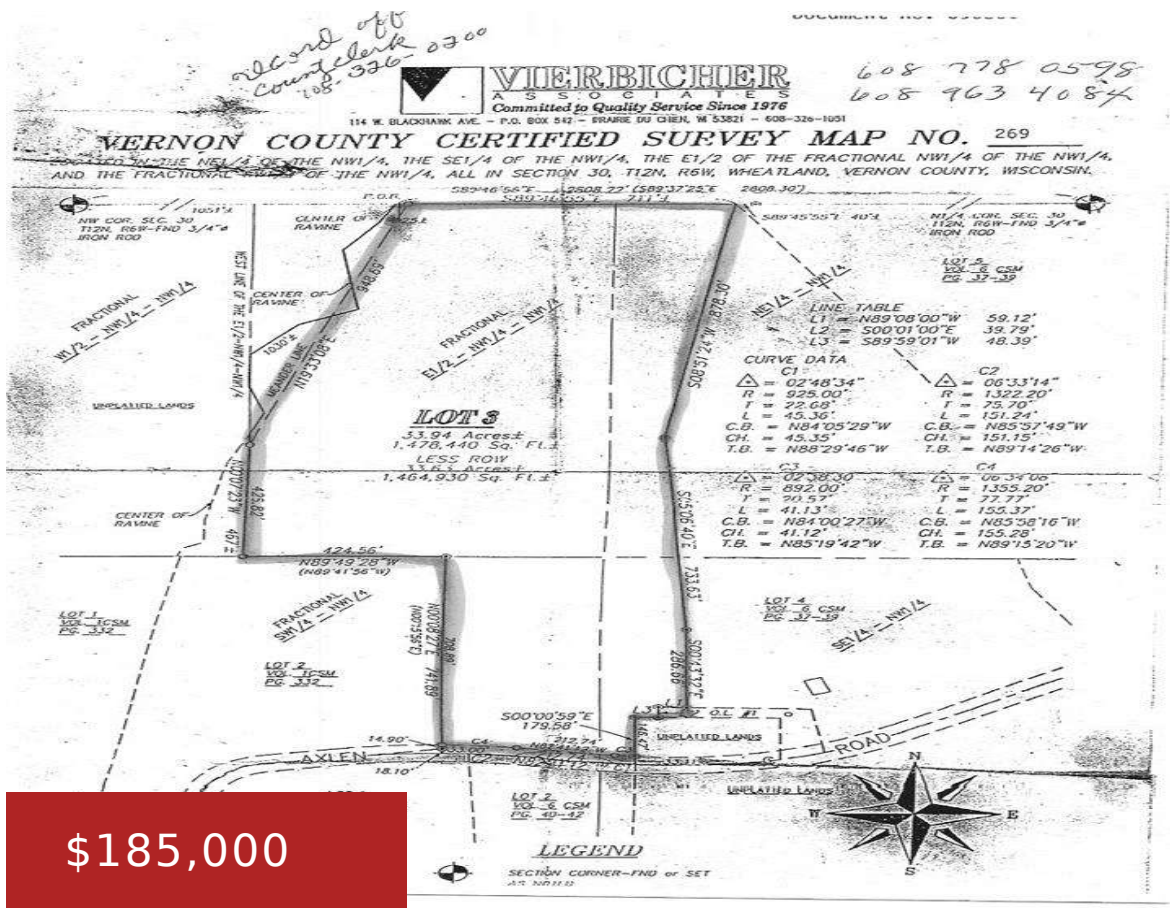

LOCATED IN WHEATLAND TOWNSHIP. 33.94 ACRES M/L WITH A SMALL CABIN WITH WATER AND A WELL ON SITE. ALSO THERE IS A LARGE STEEL BUILDING WITH A SMALL AREA WITH IN FLOOR HEAT. GREAT LOCATION. GREAT PLACE TO RAISE CATTLE OR HORSES. CALL FOR A SHOWING TODAY.

- Agricultural, Single family
- Sold



Randy Kozelka
RE/MAX Ridge-N-River

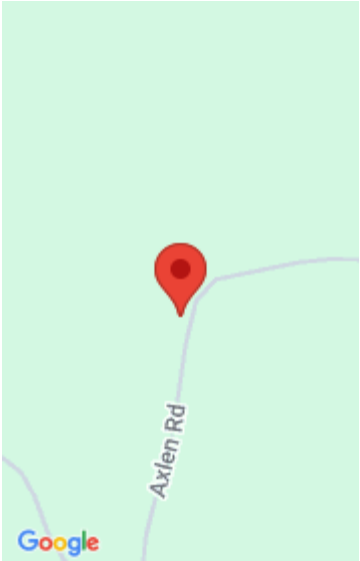

Features

GarageYN: No

FireplaceYN: No

Lot Features: Wooded

Tax Year: 2012

AttachedGarageYN: No

PoolPrivateYN: No

Utilities: Electricity Available

Tax Amount: 1331

Amenities

Waterfront available: No

Sewer: Septic Needed

Water Source: Well

Building Details

NewConstructionYN: No

Agent Details

Agent Full Name: Randy Kozelka

Agent Email: rmkozelka@yahoo.com