

E2021 KENWOOD DRIVE, SCANDINAVIA, WI, 54945

https://www.adashunjones.com

E2021 KENWOOD
Drive, Scandinavia,
WI, 54945

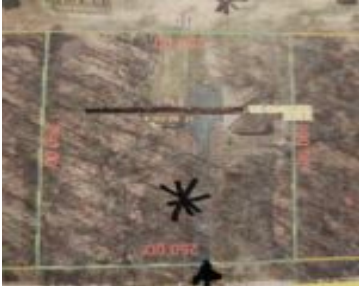

\$644,900

Approx. 56 Acres on 3 adjacent parcels just outside of Iola! Inc 3 parcels. Two parcels off Hwy 49 are zoned Ag Enterprise & the 3rd is zoned Residential. Public hunting borders the west. Par# 17-02-42-4: 1.66 acres w/ a 36x48 heated garage & 12x18 shed & 6 inch well. Garage w/fiber cement siding & stone...

- Land
- Agricultural, Recreational, Vacant Land/Acreage
- Active



Faye
Faye Wilson Realty LLC



Features

GarageYN: No

FireplaceYN: No

Lot Features: Adjacent to Public Land,
Rolling Property

Features: High Speed Internet

AttachedGarageYN: No

PoolPrivateYN: No

Utilities: Electricity Available, Natural Gas
Available

Tax Amount: 2383.12

Amenities

Waterfront available: No

Sewer: None

Water Source: Well

Building Details

NewConstructionYN: No

Agent Details

Agent Full Name: Faye Wilson

Agent Email: fayewilsonrealty1@gmail.com