

**E147 ROLLOFSON LAKE ROAD, SCANDINAVIA, WI,
54977-9712**

<https://www.adashunjones.com>

**E147 ROLLOFSON
LAKE Road,
SCANDINAVIA, WI,
54977-9712**



\$1,100,000

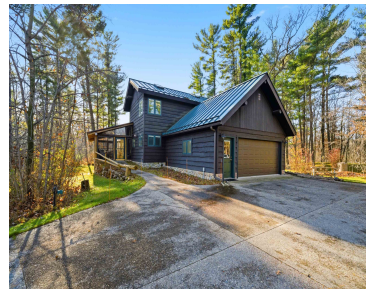

It's impossible to do this PARADISE justice in a few paragraphs. 44.3 of mostly wooded acres located on spring fed, crystal clear, hard bottom lake in some of the best hunting area of the state! If that's not enough, Rollofson lake is the head water of Peterson Creek. PC flows through this property and then into...

• 2981 sq ft



Joel
Coaction Real Estate, LLC

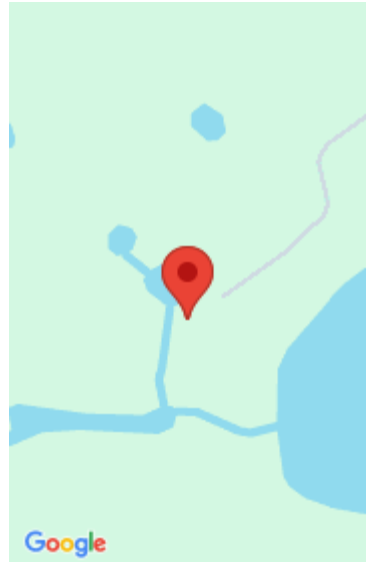

Features

Price per sq ft: \$369

Lot Size, acres: 43.31

For Sale or Rent: For Sale

Parcel Number: 17-07-23-8

GarageYN: No

Heating: Forced Air

FireplaceYN: No

Spa Features: Bath

ExteriorFeatures: Sprinkler System

Features: Formal Dining, Hot Tub, Two, Wet Bar, Wood Burning, Wood/Simulated Wood Fl

Below Grade Finished Area, sq ft: 1056

Sewer: Conventional Septic

Area, sq ft: 2,981 sq ft

Year built: 2006

Garage Spaces: 5

Water Body Name: Rollofson Lake

AttachedGarageYN: No

Cooling: Central Air

PoolPrivateYN: No

WindowFeatures: Skylight(s)

Lot Features: Wooded

Above Grade Finished Area, sq ft: 1925

Water Source: Well

Tax Amount: \$7,236.50

Room Sizes

Main Level Bedroom 2 10x11 Formal Dining Room 11x14 Kitchen 10x20 Living Room 17x18
Other Room 2 7x13 Upper Level Bedroom 1 18x18 Other Room 9x9 Lower Level Bedroom 3
11x13 Family Room 16x19 Dining Room 7x9

Building Details

NewConstructionYN: No

Basement: Finished,Full,Partially Finished,Sump Pump,Walk-Out Access

Exterior Material: Shake Siding, Sprinkler System

Parking: Attached, Detached

Agent Details

Agent Full Name: Joel W Villa

Agent Email: joel@coactionre.com