

E1305 BOLT ROAD, DENMARK, WI, 54208-0000

https://www.adashunjones.com

E1305 BOLT Road,
DENMARK, WI,
54208-0000



\$199,850

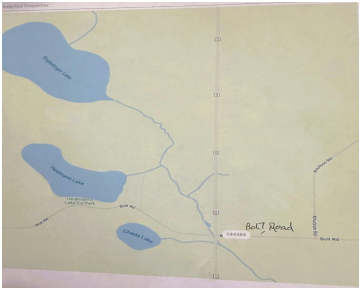
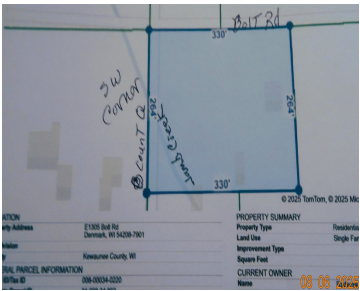

Absolute Stunning Parklike 2 Acre Building Site. Jambo Creek Meanders across this Parcel/Land, on The South then East Border. Truly Babbling Brook Sounds n Sites. Heidman Lk is Less than 1 Mile west on Bolt Rd. Natural Outstanding Beauty Created w the Mature Trees. If you need A Workshp or Storage, Its Here. A 40x30...

- Land
- Residential,Vacant Land/Acreage
- Active



Lori
Coldwell Banker Real Estate Group

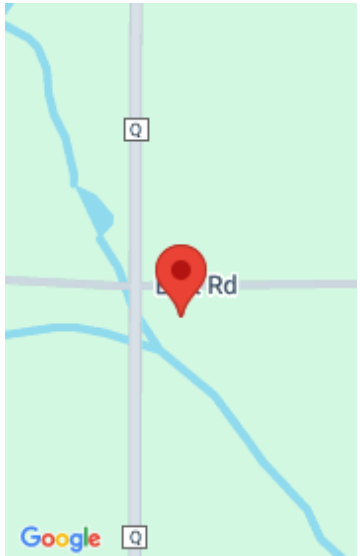

Features

GarageYN: No

FireplaceYN: No

Lot Features: Corner Lot, Level, Rural - Not Subdivision

Tax Amount: 1000

AttachedGarageYN: No

PoolPrivateYN: No

Utilities: Electricity Available

Amenities

Waterfront available: No

Sewer: None

Water Source: None

Building Details

NewConstructionYN: No

Agent Details

Agent Full Name: Lori S Krohn

Agent Email: lkrohn@coldwellhomes.com