

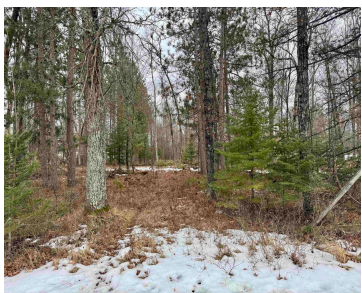

Prime location, location, location! Endless possibilities await you on this visible, level, wooded lot right off HWY X. Adjacent to .96 acre lot parcel # 032-05321.015 also available for more acreage. No zoning restrictions! This would be a perfect business location or building your future home or cabin. Close to High Falls flowage and recreation....

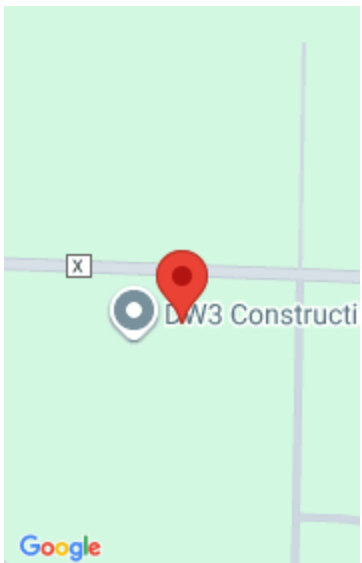

- Land
- Other-See Remarks,Vacant Land/Acreage
- Active



---

## Features

<b>GarageYN:</b> No	<b>AttachedGarageYN:</b> No
<b>FireplaceYN:</b> No	<b>PoolPrivateYN:</b> No
<b>Lot Features:</b> Level	<b>Utilities:</b> None
<b>Tax Amount:</b> 136.79	

---

## Amenities

<b>Waterfront available:</b> No	<b>Water Source:</b> No Water
<b>Sewer:</b> None	

---

## Building Details

**NewConstructionYN:** No

---

## Agent Details

<b>Agent Full Name:</b> Jamie L Mursau	<b>Agent Email:</b> jamie@selectnexthome.com
--	--