

CTY RD E, EGG HARBOR, WI, 54209

https://www.adashunjones.com

CTY RD E, EGG HARBOR, WI, 54209



\$82,500

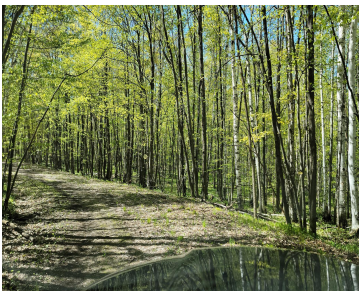
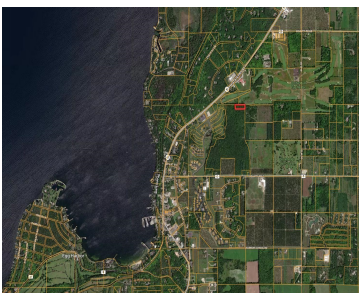

Located in the Village of Egg Harbor, less than a mile from the shores of Lake Michigan this 1.63-acre parcel offers a beautiful birch tree woodland escape with stunning views of the greens of The Orchards at Egg Harbor. Ideal for those looking for privacy and rouge golf balls. s.

- Land
- Residential,Vacant Land/Acreage
- Active



**Leslie**  
Quorum Enterprises, Inc.

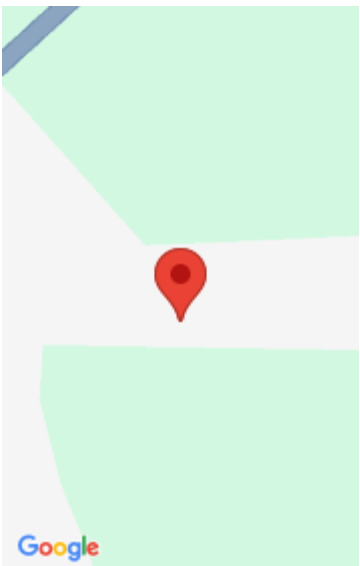

---

## Features

**GarageYN:** No

**AttachedGarageYN:** No

**FireplaceYN:** No

**PoolPrivateYN:** No

**Lot Features:** Adjacent to Golf Course, Cul-De-Sac, Deeded Access, Level, Rectangular Lot, Rural - Subdivision, Wooded

**Utilities:** None

**Tax Amount:** 499.5

---

## Amenities

**Waterfront available:** No

**Water Source:** No Water

**Sewer:** None

---

## Building Details

**NewConstructionYN:** No

---

## Agent Details

**Agent Full Name:** Leslie Boyea

**Agent Email:** leslie.boyea@gmail.com