

CSM 1384 LOT 2 JAN DRIVE, FITCHBURG, WI, 53711

<https://www.adashunjones.com>

CSM 1384 Lot 2 Jan Drive, Fitchburg, WI, 53711

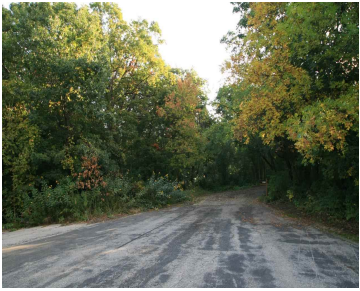

Fully wooded 0.85 acre residential lot located in Fitchburg. You will have the feeling of being out in the country, but close to everything. Close to Parks, playgrounds & shopping. Short commute to UW and downtown Madison. Adjacent to a small subdivision and at the end of a cul-de-sac. Gently sloping land should allow for...

- Single family
- Sold



Sherry Lessing
First Weber Inc



Features

GarageYN: No

FireplaceYN: No

Lot Features: Cul-De-Sac, Wooded

Tax Year: 2012

AttachedGarageYN: No

PoolPrivateYN: No

Utilities: None

Tax Amount: 1223

Amenities

Waterfront available: No

Sewer: Septic Needed

Water Source: Well required

Building Details

NewConstructionYN: No

Agent Details

Agent Full Name: Sherry Lessing

Agent Email: sherry@lessingrealestate.com