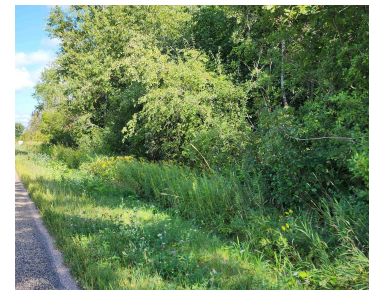

CRYSTAL Road,  
WAUPACA, WI,  
54981

[illegible]

- Land
- Agricultural, Vacant Land/Acreage
- Active

**Scott**

United Country-Udoni &amp; Salan Realty

---

## Features

**GarageYN:** No

**FireplaceYN:** No

**Lot Features:** Level, Rectangular Lot, Wetlands, Wooded

**Tax Amount:** 920

**AttachedGarageYN:** No

**PoolPrivateYN:** No

**Utilities:** Electricity Available

---

## Amenities

**Waterfront available:** No

**Sewer:** None

**Water Source:** None

---

## Building Details

**NewConstructionYN:** No

---

## Agent Details

**Agent Full Name:** Scott B Salan

**Agent Email:** [scott@unitedwaupaca.com](mailto:scott@unitedwaupaca.com)