

W3270 COUNTY ROAD W, MALONE, WI, 53049

https://www.adashunjones.com

W3270 COUNTY ROAD W, MALONE, WI, 53049

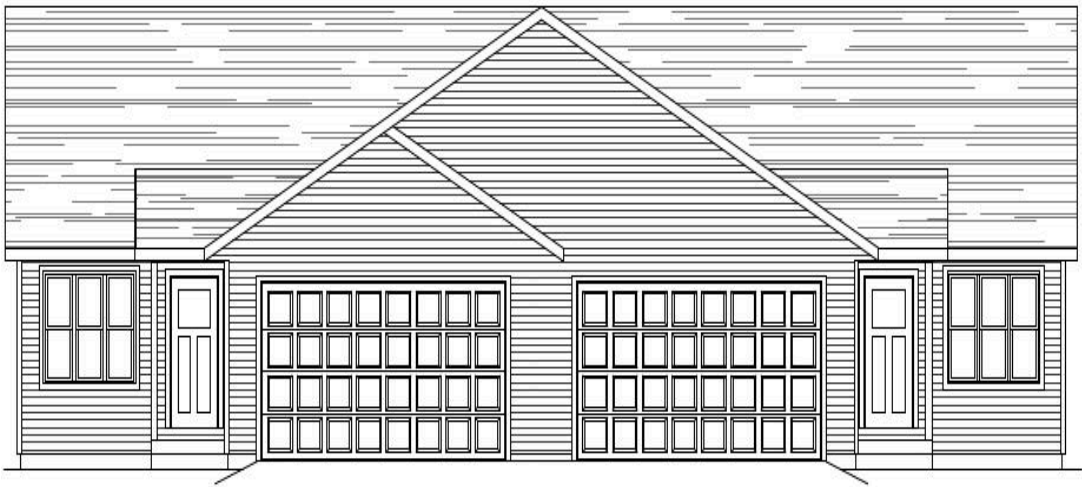

FRONT ELEVATION

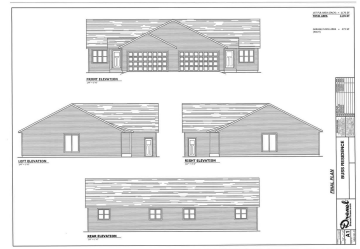

\$340,000

Brand New Ranch Condo! Enjoy country living in this new quality built CONDO, in a quiet & peaceful setting. Home offers a cheerful open design, 2 bedroom, 2 full bathroom with cathedral ceilings that provide great space & light. Large kitchen w/lots of cupboards & Quartz countertops, kitchen Island & pantry plus adjoining dinette w/patio...

- 2 beds
- 2 baths
- Residential
- Condominium, Residential
- Active
- 1170 sq ft



Cherie

Klapperich Real Estate, Inc.

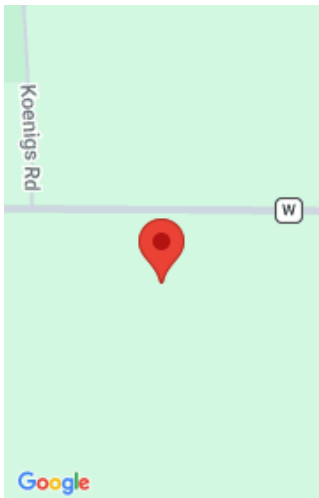

Features

GarageYN: No

FireplaceYN: No

Features: At Least 1 Bathtub,Cable Available,Kitchen Island,None,Vaulted Ceiling(s)

Inclusions: Stove, Dishwasher, Microwave, garage door opener, final grade & seed, water treatment system.

AttachedGarageYN: No

PoolPrivateYN: No

Above Grade Finished Area, sq ft: 1170

Exclusions: Sellers personal property.

Amenities

Waterfront available: No

Amenities: Dishwasher,Disposal,Microwave,Range

Sewer: Public Sewer

Cooling: Central Air

Water Source: Private

Room Sizes

Room type	Dimensions	Level
Bedroom 1	13x12	Main
Bedroom 2	11x11	Main
Kitchen	8x13	Main
Living Room	18x13	Main
Dining Room	8x13	Main
Other Room	6x5	Main

Building Details

NewConstructionYN: Yes
Exterior material: Vinyl Siding

Heating: Forced Air
Parking: Attached,Garage,Garage Door Opener

Agent Details

Agent Full Name: Cherie A Buss
Agent Email: cherie@klapperichrealestate.com