

2757 COUNTY ROAD EE, ABRAMS, WI, 54101

https://www.adashunjones.com

2757 COUNTY ROAD EE, ABRAMS, WI, 54101



FLOOR 1

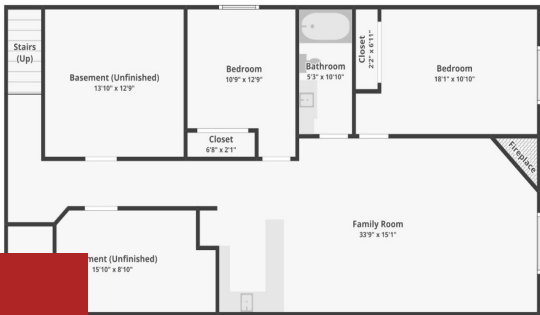

Floor plans/tour cannot be used for building or design purposes. Sizes and dimensions are approximate.

\$419,900



No snow removal or lawncare! Only 20 minutes to Green Bay and just 10 minutes to many local favorite restaurants and shopping options in Suamico. This luxurious condo has zero entry into the home and garage easy highway access. Features open concept with luxury flooring, quality cabinetry and 2 floor to ceiling fireplaces. The primary...

- 4 beds
- 3 baths
- Residential
- Condominium, Residential
- Active
- 2372 sq ft



**Marlene**  
Todd Wiese Homeselling System, Inc.



**Alex**  
Todd Wiese Homeselling System, Inc.



---

# Features

**GarageYN:** No

**FireplaceYN:** No

**Features:** At Least 1 Bathtub,Breakfast Bar,Cable Available,Gas,Hi-Speed Internet Availbl,Kitchen Island,Pantry,Split Bedroom,Two,Vaulted Ceiling(s),Wood/Simulated Wood Fl

**Below Grade Finished Area, sq ft:** 900

**Inclusions:** Range, Refrigerator, Dishwasher, Washer, Dryer, Garage Heater

**AttachedGarageYN:** No

**PoolPrivateYN:** No

**Above Grade Finished Area, sq ft:** 1472

**Tax Amount:** 5835.06

---

# Amenities

**Waterfront available:** No

**Cooling:** Central Air

**Amenities:** Dishwasher,Dryer,Range,Refrigerator,Washer

**Water Source:** Private

**Sewer:** Public Sewer

---

# Room Sizes

Room type	Dimensions	Level
Bedroom 1	15x10	Main
Bedroom 2	12x10	Main
Bedroom 3	14x10	Lower
Bedroom 4	11x10	Lower
Family Room	31x15	Lower
Kitchen	15x11	Main
Living Room	16x16	Main
Dining Room	15x11	Main
Other Room	12x6	Main

## Building Details

**NewConstructionYN:** No

**Heating:** Forced Air

**Exterior material:** Stone,Vinyl Siding

**Parking:** Attached,Garage,Garage Door Opener,Heated Garage

## Agent Details

**Agent Full Name:** Alex C Roup

**Agent Email:** alex@toddwiese.com