

COUNTY ROAD EE, ABRAMS, WI, 54101-0000

https://www.adashunjones.com

COUNTY ROAD EE,
ABRAMS, WI,
54101-0000

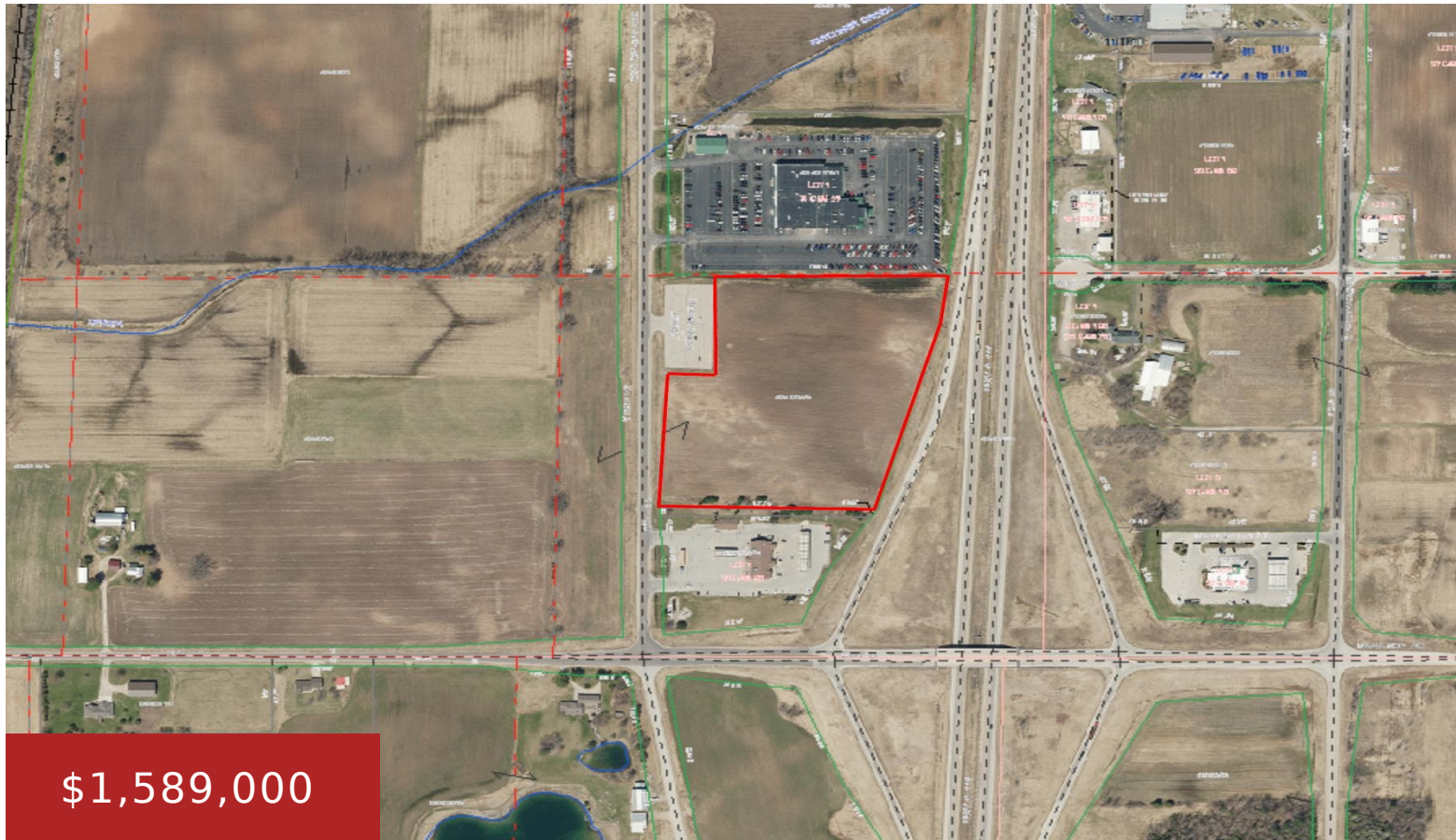

Approx. 11.3 acres of commercial/agricultural land. Excellent access and highway visibility off Hwy 41/141 near 41/141 split. Lot lines on photo are approximate. All offers subject to sellers approval of intended use. Annual crop lease is in effect.



Steven
Micokey.com LLC

- Land
- Agricultural,COMMERCIAL,Vacant Land/Acreage
- Active

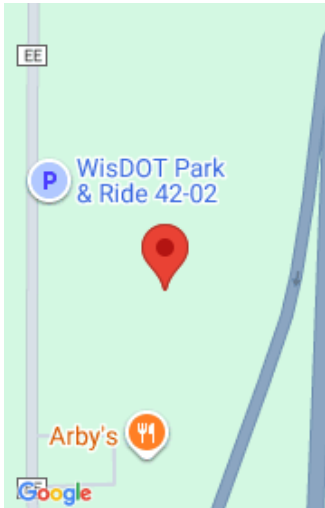

Features

GarageYN: No	AttachedGarageYN: No
FireplaceYN: No	PoolPrivateYN: No
Lot Features: Level	Utilities: Electricity Available, Gas

Amenities

Waterfront available: No	Water Source: No Water
Sewer: In Sanitation District	

Building Details

NewConstructionYN: No

Agent Details

Agent Full Name: Steven R Fulfer	Agent Email: stevef@micoley.com
---	--