

COUNTY ROAD CX, FORT WINNEBAGO, WI, 53901

https://www.adashunjones.com

County Road CX,
Fort Winnebago,
WI, 53901

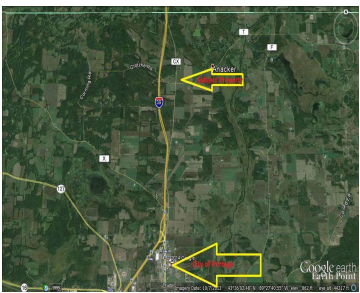

Looking for a Row Crop or building parcel close to Portage but yet rural here is a 37 or tillable land currently in row crop and 2014 was corn. Lower exposure possibilities if looking to build a home. Located on the corner of 2 county highways. No crop leases currently.

- Agricultural
- Sold



Travis Hamele
United Country Midwest Lifestyle Properties

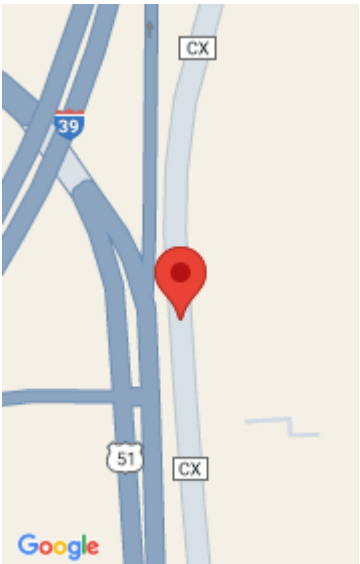

Features

GarageYN: No

FireplaceYN: No

Lot Features: Corner Lot

Tax Year: 2014

AttachedGarageYN: No

PoolPrivateYN: No

Utilities: Some underground

Tax Amount: 106

Amenities

Waterfront available: No

Sewer: None

Water Source: None

Building Details

NewConstructionYN: No

Agent Details

Agent Full Name: Travis Hamele

Agent Email: travis@hameleauctions.com