

COUNTY RD Y, EMBARRASS, WI, 54933

https://www.adashunjones.com

COUNTY RD Y,
EMBARRASS, WI,
54933

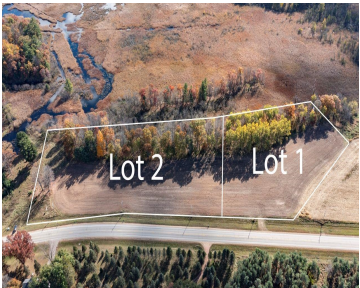
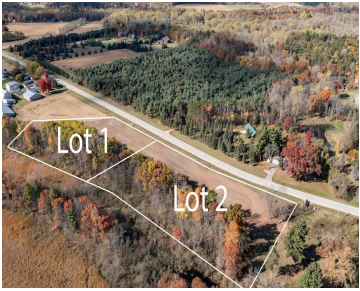
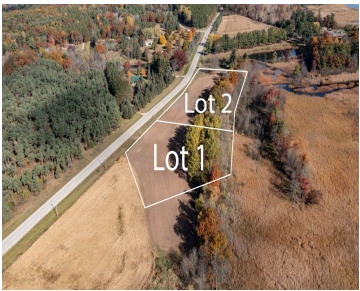
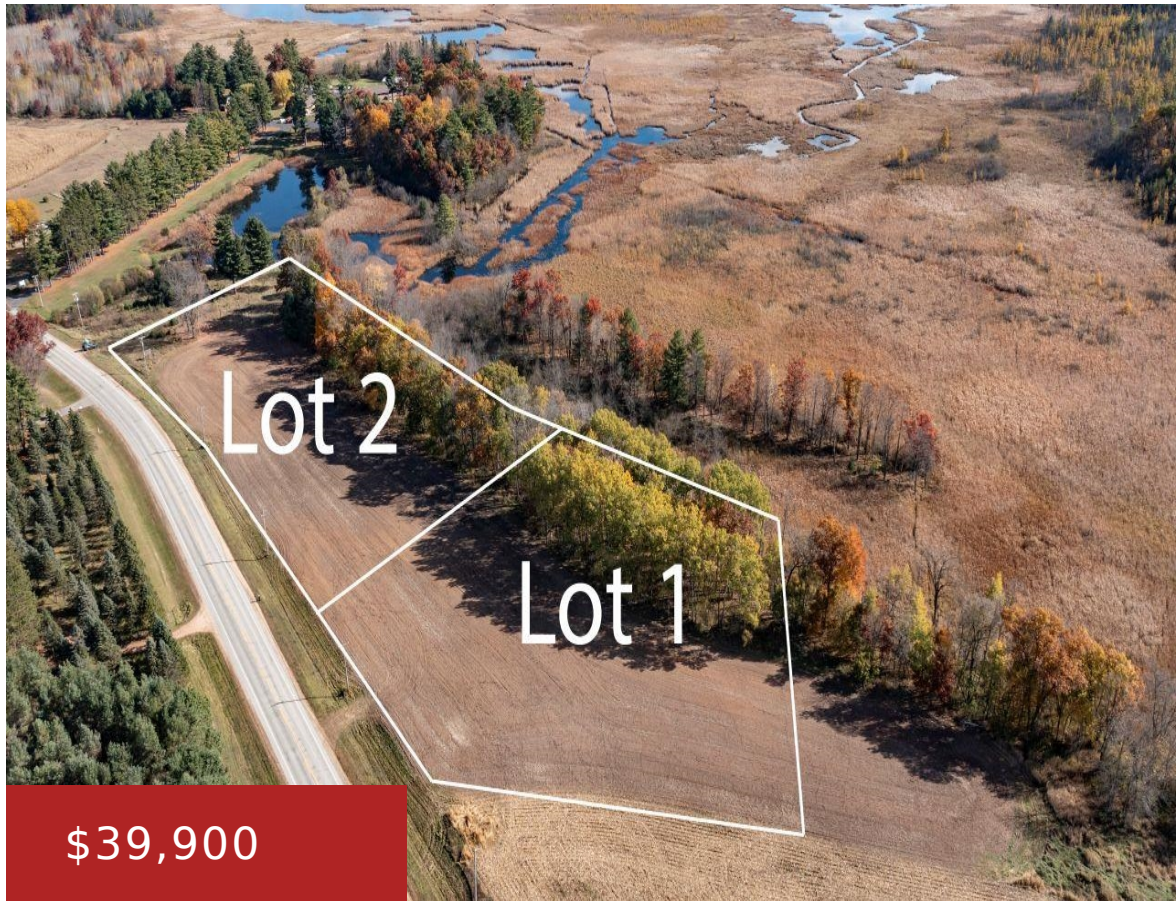

A great opportunity to invest in buildable land close to the Cloverleaf Lakes! Lot 1 is a 2.22-acre parcel that sits just inside the Embarrass village limits. The lot is cleared and level, with utilities nearby—city sewer along the road and city water on the opposite side—making residential construction simple and cost-effective. Surrounded by open countryside and adjacent to...

- Land
- Agricultural, Vacant Land/Acreage
- Active



Gerry
O'Connor Realty Group

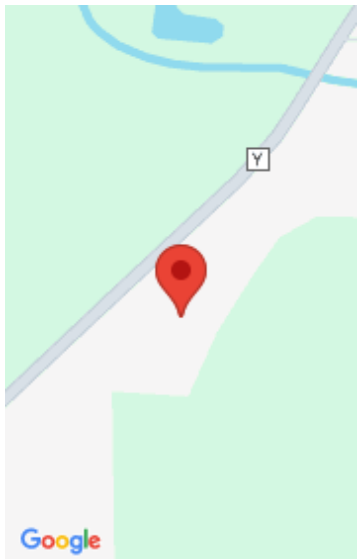

Features

GarageYN: No

FireplaceYN: No

Lot Features: Level

Tax Amount: 57

AttachedGarageYN: No

PoolPrivateYN: No

Utilities: Electricity Available

Amenities

Waterfront available: No

Water Source: Other

Sewer: Sewer Lateral in Road

Building Details

NewConstructionYN: No

Agent Details

Agent Full Name: Gerry O'Connor

Agent Email: gerry@orealtysales.com