

2757 COUNTY RD EE, ABRAMS, WI, 54101

https://www.adashunjones.com

2757 COUNTY RD
EE, ABRAMS, WI,
54101



FLOOR 1

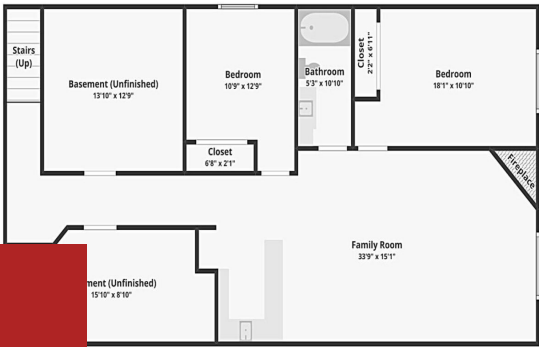

\$419,900



Zero Entry Condo (MLS#50314448)! Enjoy easy living with no snow removal or lawn care. Less than 10 minutes to Suamico, only 15 min to Green Bay. Spacious open-concept design with high-end finishes throughout. Kitchen features soft-close cabinets with pull-outs, island, walk-in pantry & appliances. Living area highlighted by vaulted beamed ceiling, fireplace and glass doors...

- 4 beds
- 3 baths
- Residential
- Residential, Single Family Residence
- Active
- 2372 sq ft



Marlene
Todd Wiese Homeselling System, Inc.



Alex
Todd Wiese Homeselling System, Inc.

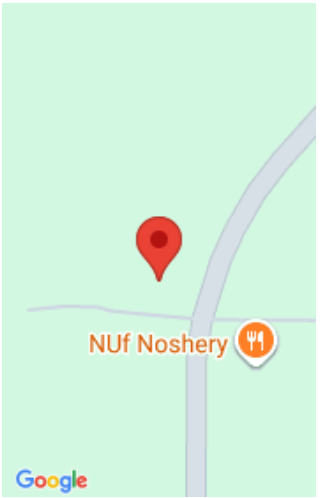

Features

GarageYN: No

FireplaceYN: No

Lot Features: Rural - Not
Subdivision

**Above Grade Finished
Area, sq ft:** 1472

Tax Amount: 5835.06

AttachedGarageYN: No

PoolPrivateYN: No

Features: At Least 1 Bathtub,Breakfast Bar,Cable
Available,Gas,Hi-Speed Internet Availbl,Kitchen
Island,Pantry,Split Bedroom,Two,Vaulted Ceiling(s),Walk-in
Closet(s),Walk-in Shower,Wood/Simulated Wood Fl

Below Grade Finished Area, sq ft: 900

Inclusions: Range, Refrigerator, Dishwasher, Microwave,
Washer, Dryer, Garage Heater

Amenities

Waterfront available: No

Cooling: Central Air

Amenities: Dishwasher,Dryer,Microwave,Range,Refrigerator,Washer **Water Source:** Private

Sewer: Public Sewer

Room Sizes

Room type	Dimensions	Level
Bedroom 1	15x10	Main
Bedroom 2	12x10	Main
Bedroom 3	14x10	Lower
Bedroom 4	11x10	Lower
Family Room	31x15	Lower
Kitchen	15x11	Main
Living Room	16x16	Main
Dining Room	15x11	Main
Other Room	12x6	Main

Building Details

NewConstructionYN: No

Heating: Forced Air

Exterior material: Stone,Vinyl Siding

ArchitecturalStyle: Ranch

Basement: 8Ft+ Ceiling,Finished,Full,Full Sz Windows
Min 20x24,Radon Mitigation System,Sump Pump

Parking: Attached,Garage Door Opener,Heated Garage

Agent Details

Agent Full Name: Alex C Roup

Agent Email: alex@toddwiese.com