

COUNTY PARK ROAD, STEPHENSON, MI, 49887

https://www.adashunjones.com

COUNTY PARK
Road,
STEPHENSON, MI,
49887



\$99,900

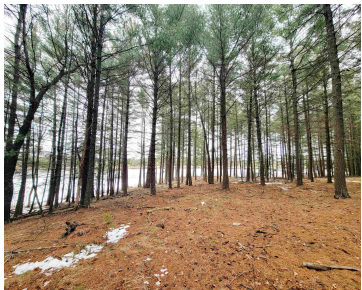

Own a private 25-acre retreat with 600+ feet of waterfront at the end of Shakey Lakes County Park and Campground. Access is only through the park, ensuring exclusivity and privacy. With a yearly park pass, you'll enjoy swimming, a playground, picnic areas, and a boat launch. From your land, navigate to the main lakes for...

- Land
- Residential,Vacant Land/Acreage
- Active



Amy
Weichert, Realtors-Your Home Team



Darrin
Weichert, Realtors-Your Home Team

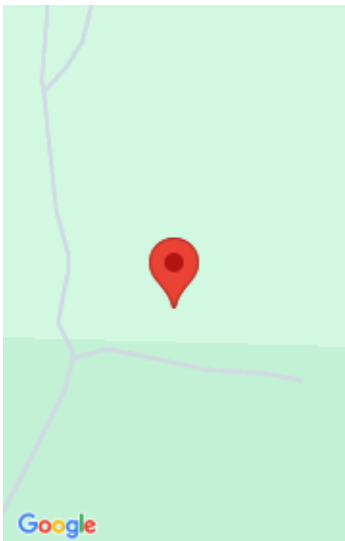

Features

GarageYN: No

FireplaceYN: No

Lot Features: Rural - Not Subdivision, Wooded

Tax Amount: 3070

AttachedGarageYN: No

PoolPrivateYN: No

Utilities: None

Amenities

Waterfront available: Yes

Water Source: No Water

Water Body Name: Shakey Lakes

Sewer: None

Building Details

NewConstructionYN: No

Agent Details

Agent Full Name: Darrin J Robison

Agent Email: darrinr@wryourhometeam.com