

CONSTANCE ROAD, WAUPACA, WI, 54981

<https://www.adashunjones.com>

CONSTANCE Road,
WAUPACA, WI,
54981

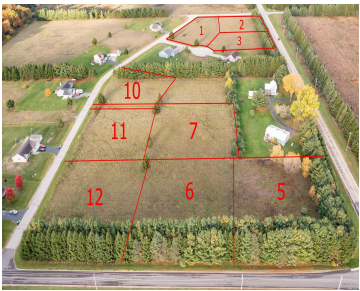

Affordable building lots, beautiful rural setting with low Town of Waupaca tax rate, 5 minutes from downtown. Enjoy the abundant wildlife in this country subdivision.

- Land
- Agricultural,Vacant Land/Acreage
- Active



Ben
RE/MAX Lyons Real Estate

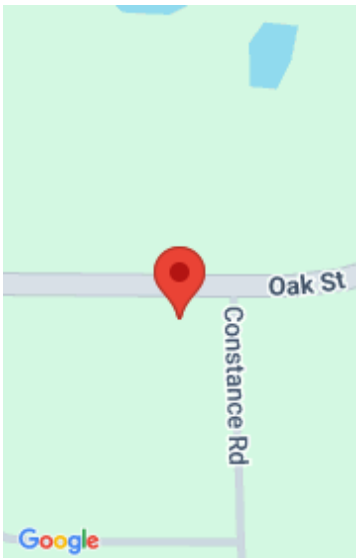

Features

GarageYN: No

FireplaceYN: No

Lot Features: Corner Lot, Level

Tax Amount: 321.47

AttachedGarageYN: No

PoolPrivateYN: No

Utilities: Electricity Available

Amenities

Waterfront available: No

Sewer: Other

Water Source: No Water

Building Details

NewConstructionYN: No

Agent Details

Agent Full Name: Ben J Lyons

Attribution Contact: PREF: 715-572-6473

Agent Email: blyons@lyonsrealestatewi.com