

# CLAYTON AVENUE, NEENAH, WI, 54956

<https://www.adashunjones.com>

CLAYTON Avenue,  
NEENAH, WI, 54956

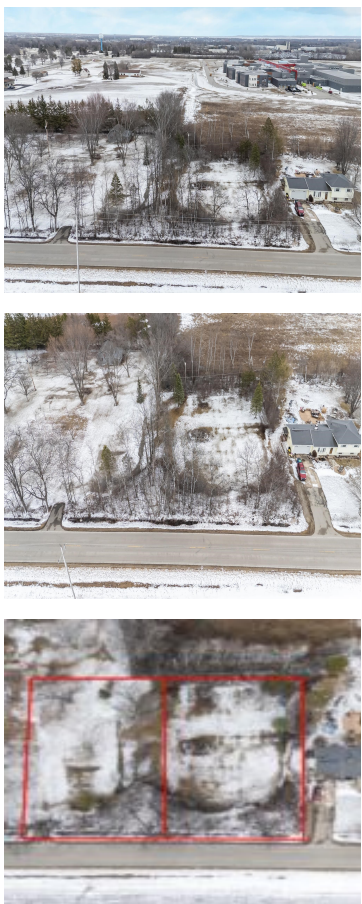

2 Residential lots (R-2) in the Neenah School district being sold in one for you to do whatever you want with a double lot. Conveniently located near the Neenah High School, just minutes from the city, and all the amenities that come with. Lots will need well and septic system.

- Land
- 2 Family/Duplex,Resident,Residential,Vacant Land/Acreage
- Closed



**Rich**  
Expert Real Estate Partners, LLC



---

## Features

**GarageYN:** No

**FireplaceYN:** No

**Lot Features:** Level, Rural - Not  
Subdivision, Duplex Lot

**Tax Amount:** 586.74

**AttachedGarageYN:** No

**PoolPrivateYN:** No

**Utilities:** Cable Available, Electricity Available, Natural  
Gas Available, Some Underground, Phone Available

---

## Amenities

**Waterfront available:** No

**Sewer:** None

**Water Source:** None

---

## Building Details

**NewConstructionYN:** No

---

## Agent Details

**Agent Full Name:** Rich R Churchill

**Agent Email:** richc@experthomes.com