

CASALOMA DRIVE, APPLETON, WI, 54913-0000

https://www.adashunjones.com

CASALOMA Drive,
APPLETON, WI,
54913-0000

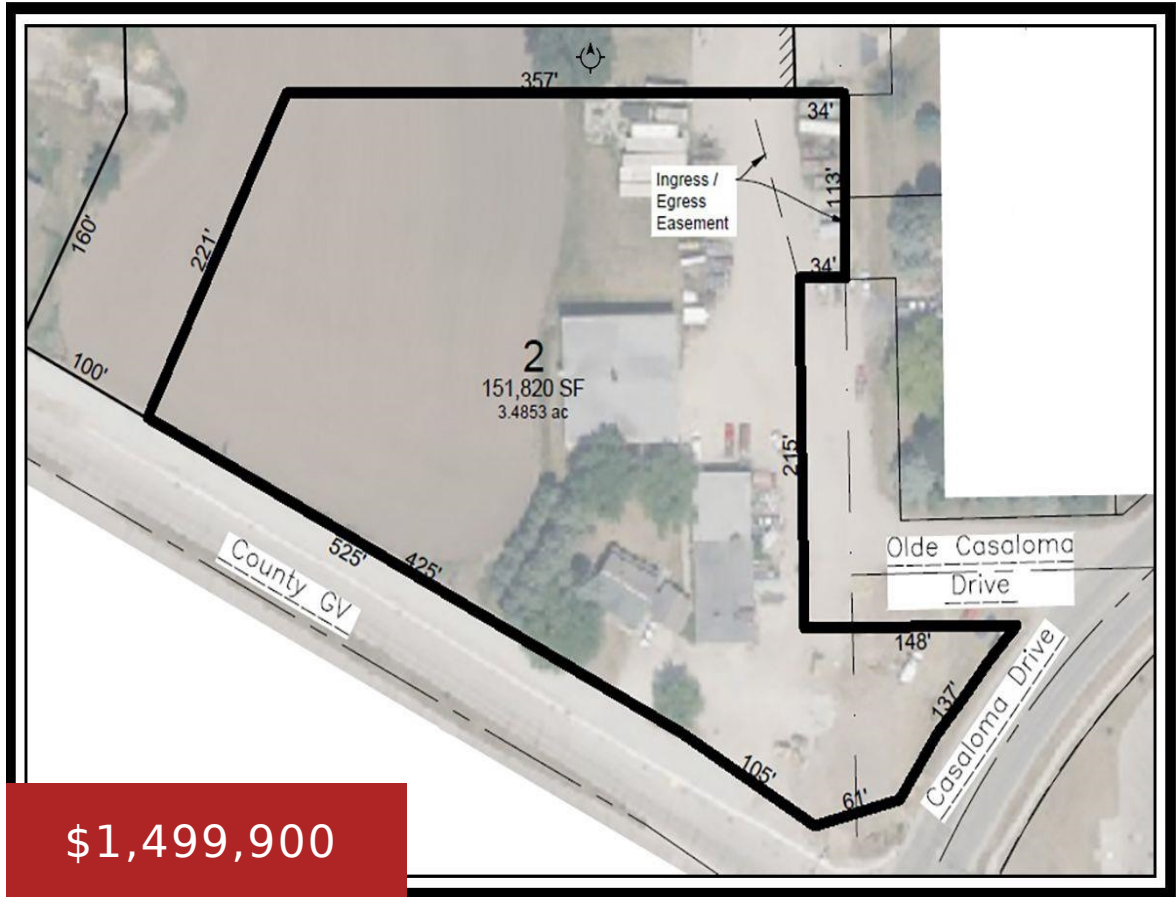

ONE OF THE HOTTEST CORNERS for development in the Valley! Multiple purchase options available with acreage from 1 – 6.5 ACRES of PRIME acreage currently included in the Sports Facility District Master Plan with additional frontage on Casaloma if needed! Property is currently 6.5 AC w/HUGE Shop, Duplex Home & Garage PLUS ADDT Storage Buildings...

- Land
- INDUSTRIAL,Other-See Rem,Vacant Land/Acreage
- Active



Sandra
Century 21 Ace Realty

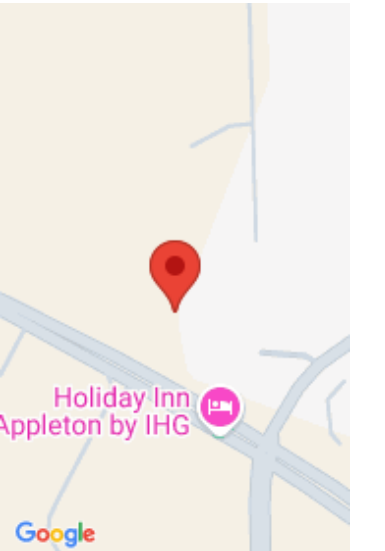

Features

GarageYN: No

FireplaceYN: No

Lot Features: Corner Lot, Level, Other, Suburb

Features: High Speed Internet

AttachedGarageYN: No

PoolPrivateYN: No

Utilities: Cable Available, Electricity Available, Natural Gas Available, Other, Phone Available

Tax Amount: 1

Amenities

Waterfront available: No

Sewer: Public Sewer, Other

Water Source: Public, Other

Building Details

NewConstructionYN: No

Agent Details

Agent Full Name: Sandra D DuFrane

Agent Email: sandy4houses@yahoo.com