

BROAD MEADOWS ROAD, NEENAH, WI, 54956-2913

https://www.adashunjones.com

BROAD MEADOWS  
Road, NEENAH, WI,  
54956-2913

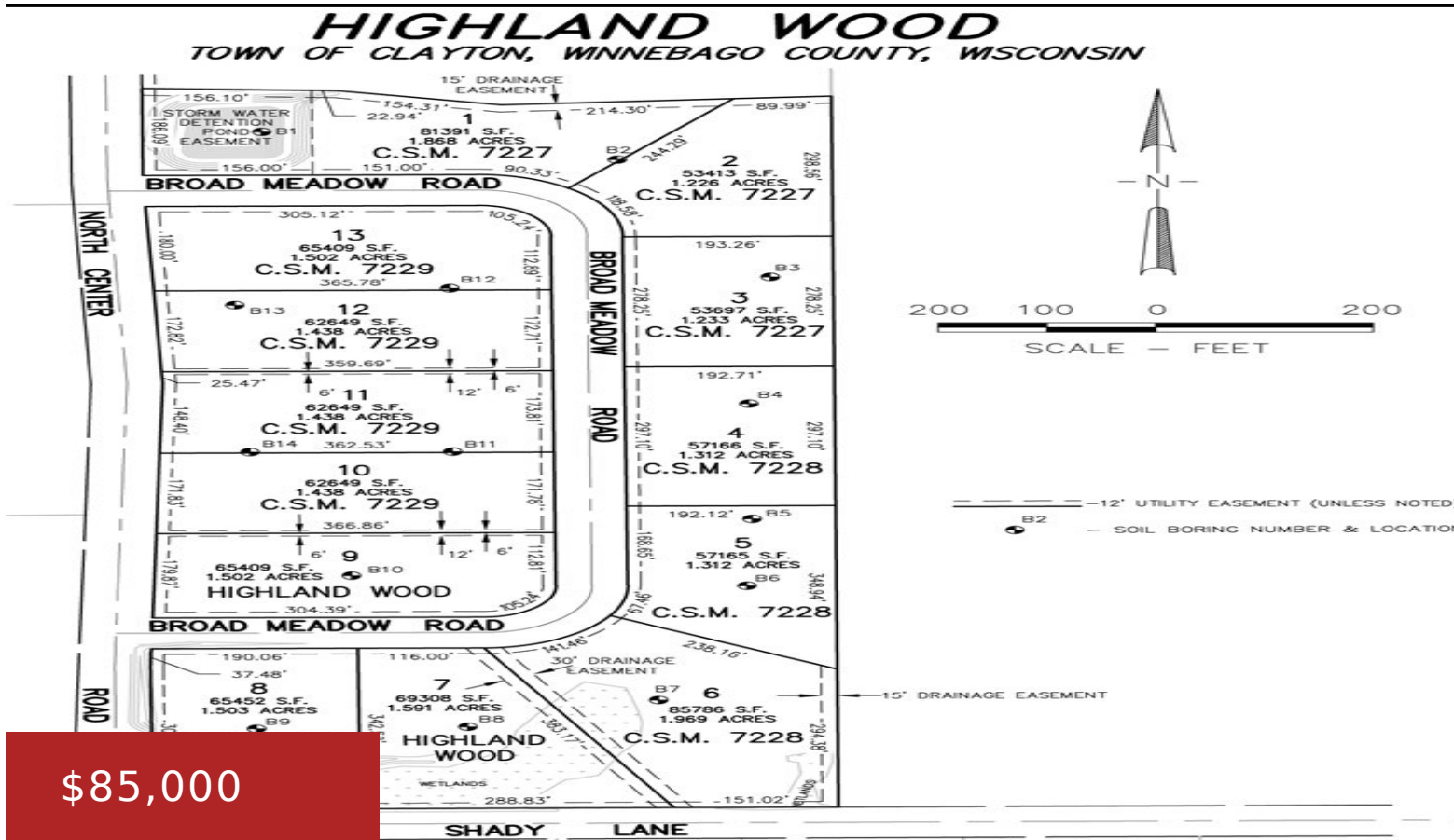

Large building sites in the Town of Clayton. Natural gas, electricity, telephone and cable on site. Neenah schools. Great country location!



**Tim**  
Wrase Realty

- Land
- Residential, Vacant Land/Acreage
- Active

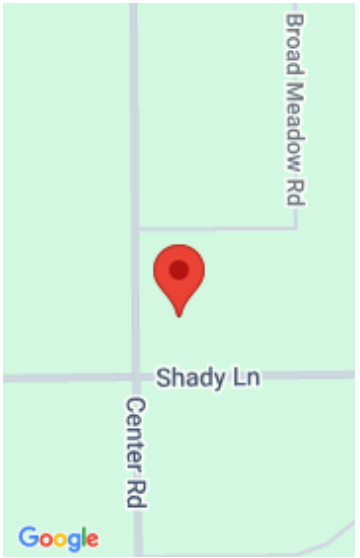

---

## Features

**GarageYN:** No

**AttachedGarageYN:** No

**FireplaceYN:** No

**PoolPrivateYN:** No

**Lot Features:** Rural - Subdivision

**Utilities:** All Underground, Cable Available, Electricity Available, Natural Gas Available, Phone Available

**Features:** High Speed Internet

---

## Amenities

**Waterfront available:** No

**Water Source:** None

**Sewer:** None

---

## Building Details

**NewConstructionYN:** No

---

## Agent Details

**Agent Full Name:** Tim W Wrase

**Agent Email:** timothywrase@gmail.com