

BROAD MEADOWS ROAD 6, NEENAH, WI, 54956-2913

https://www.adashunjones.com

BROAD MEADOWS
Road 6, NEENAH,
WI, 54956-2913

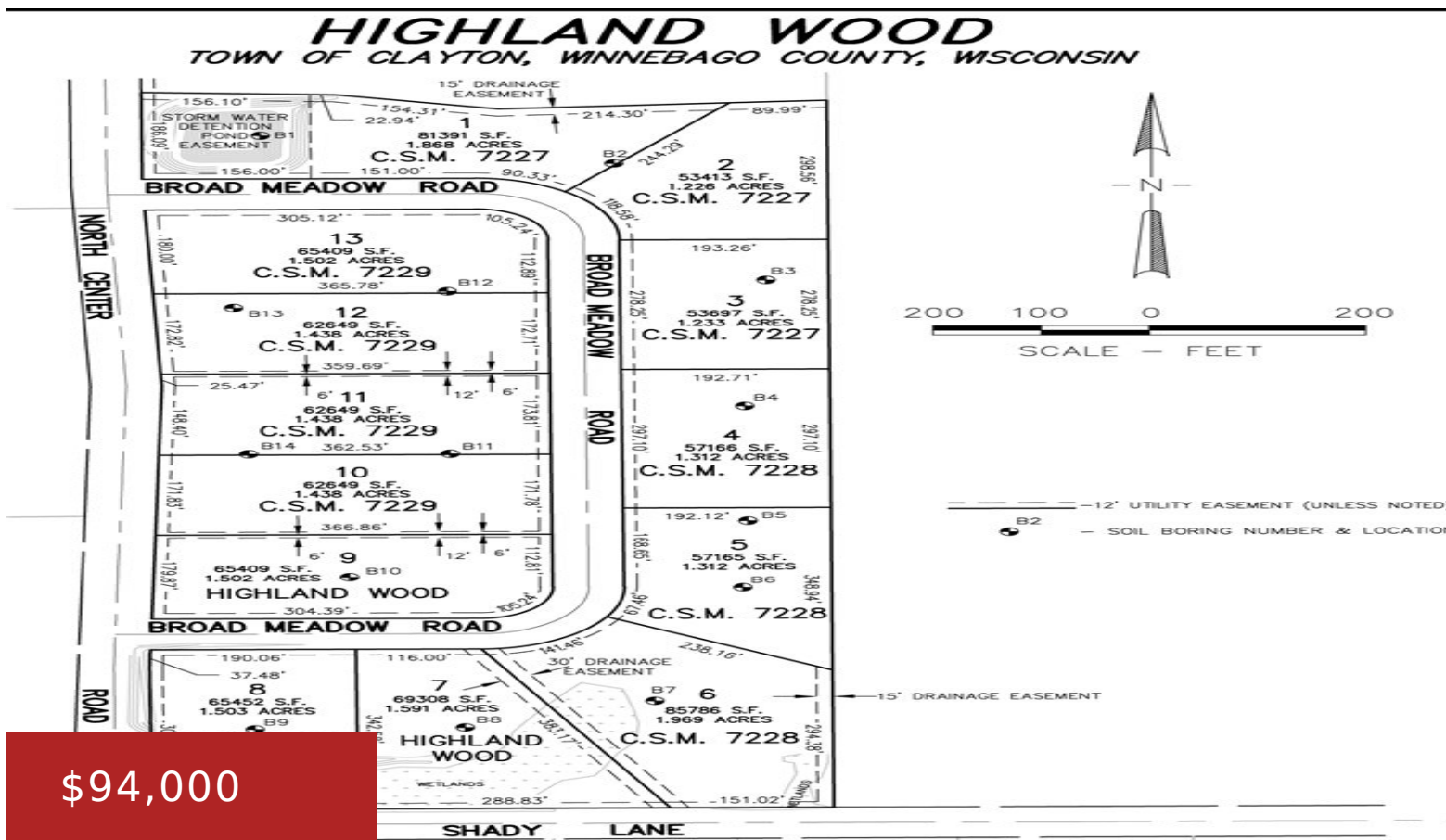

Large building sites in the Town of Clayton. Natural gas, electricity, telephone and cable on site. Neenah schools. Great country location!



Tim
Wrase Realty

- Land
- Residential, Vacant Land/Acreage
- Active

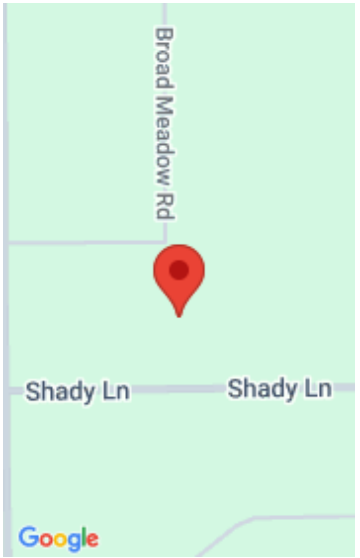

Features

GarageYN: No

FireplaceYN: No

Lot Features: Rural -
Subdivision

AttachedGarageYN: No

PoolPrivateYN: No

Utilities: All Underground, Cable Available, Electricity
Available, High Speed Internet, Gas, Telephone Line

Amenities

Waterfront available: No

Sewer: None

Water Source: No Water

Building Details

NewConstructionYN: No

Agent Details

Agent Full Name: Tim W Wrase

Agent Email: timothywrase@gmail.com