

BRICK LANE, MENASHA, WI, 54952

https://www.adashunjones.com

BRICK Lane,  
MENASHA, WI,  
54952

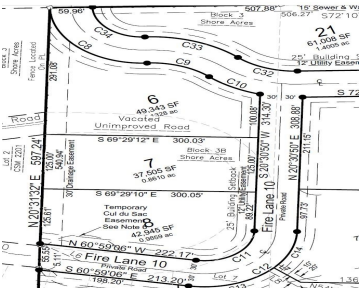
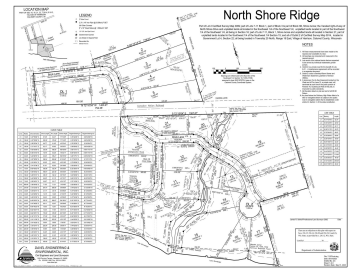
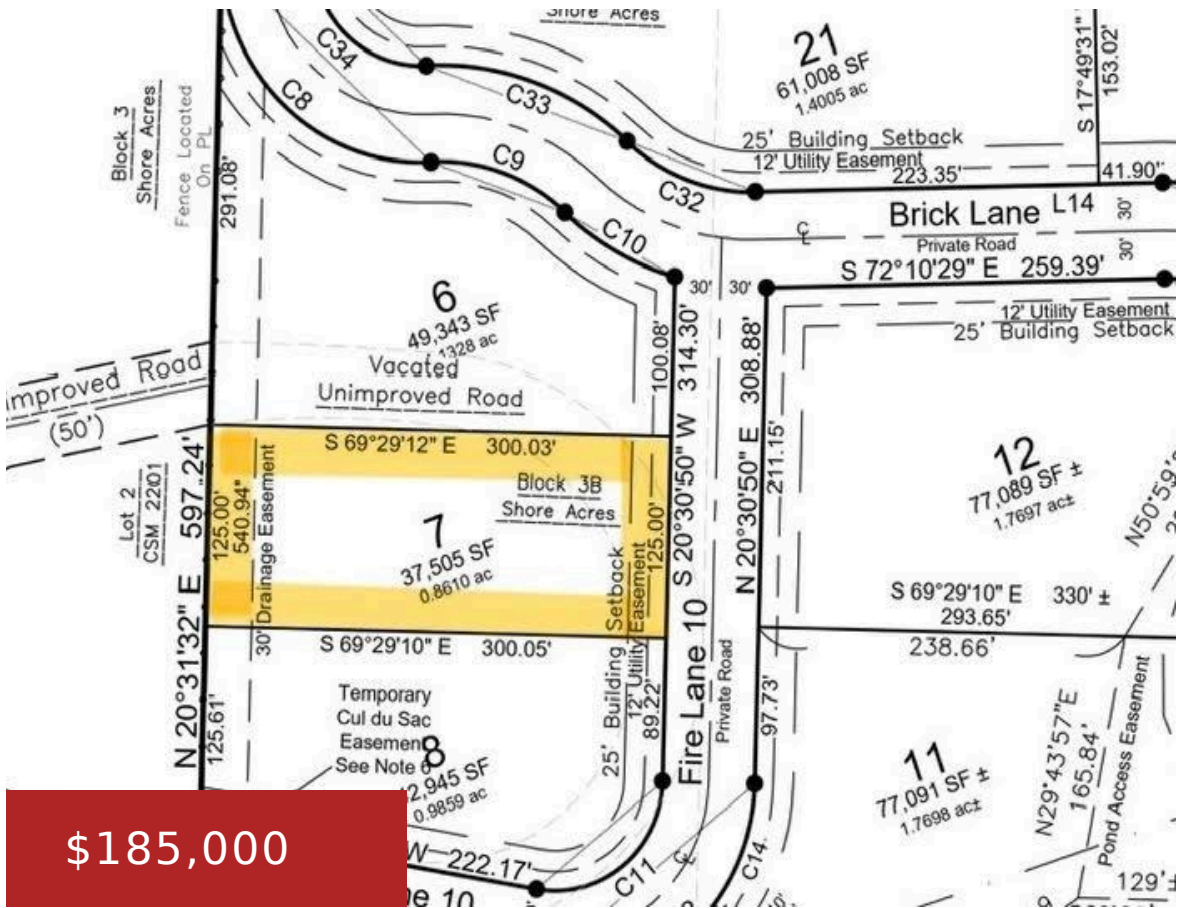

Are you eager to bring your dream home to life? Your quest ends here! Nestled within the North Shore Ridge Subdivision, right beside the North Shore Country Club and within the esteemed Kimberly school district, you'll discover generously sized .86+ acre lots brimming with endless possibilities. Rest assured; restrictive covenants are in place to safeguard...

- Land
- Residential, Vacant Land/Acreage
- Active



**Jose**  
Coldwell Banker Real Estate Group

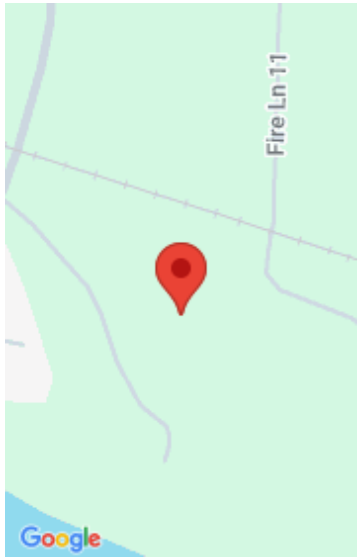

---

## Features

**GarageYN:** No

**FireplaceYN:** No

**Lot Features:** Adjacent to Golf Course

**Tax Amount:** 645

**AttachedGarageYN:** No

**PoolPrivateYN:** No

**Utilities:** Cable Available, Electricity Available, High Speed Internet, Gas, Telephone Line

---

## Amenities

**Waterfront available:** No

**Water Source:** Water Lateral to Lot Line

**Sewer:** Sewer Lateral to Lot Line

---

## Building Details

**NewConstructionYN:** No

---

## Agent Details

**Agent Full Name:** Jose I Morales

**Agent Email:** jmorales@coldwellhomes.com