

BRICK LANE, MENASHA, WI, 54952

https://www.adashunjones.com

BRICK Lane,  
MENASHA, WI,  
54952

LEGEND

- Rebar Found
- 3" x 18" Iron Pipe @ 3.65lbs/LF SET
- Other Corners
- x 18" Steel Rebar @ 1.50lbs/LF SET
- \* O.D. Iron Pipe Found
- Government Corner
- Areas In Square Feet
- Recorded As
- Steel Fence

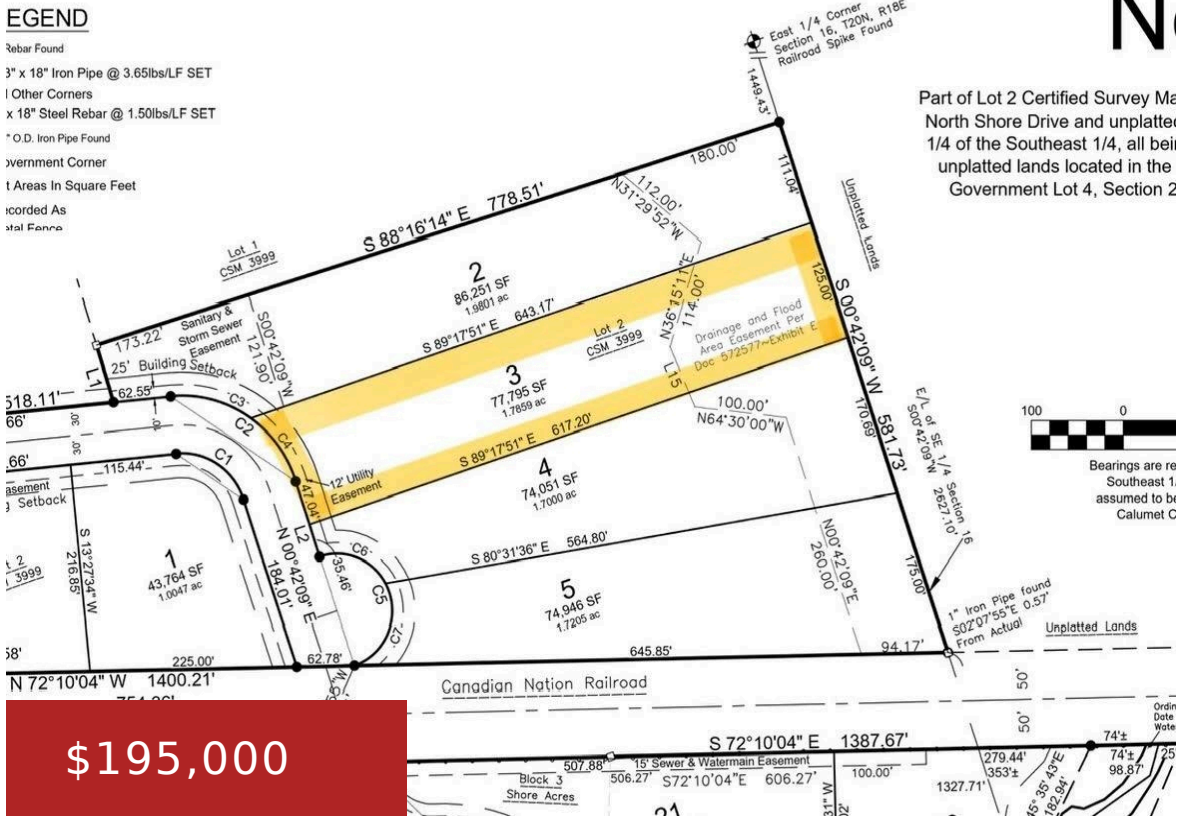

Part of Lot 2 Certified Survey Map North Shore Drive and unplatted 1/4 of the Southeast 1/4, all being unplatted lands located in the Government Lot 4, Section 2

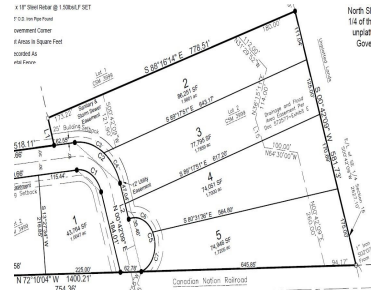
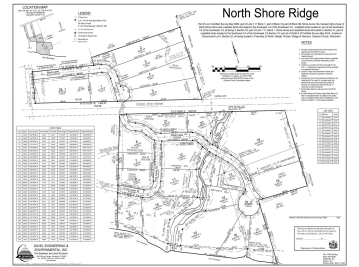

Are you eager to bring your dream home to life? Your quest ends here! Nestled within the North Shore Ridge Subdivision, right beside the North Shore Country Club and within the esteemed Kimberly school district, you'll discover generously sized .86+ acre lots brimming with endless possibilities. Rest assured; restrictive covenants are in place to safeguard...

- Land
- Residential, Vacant Land/Acreage
- Active



Jose  
Coldwell Banker Real Estate Group

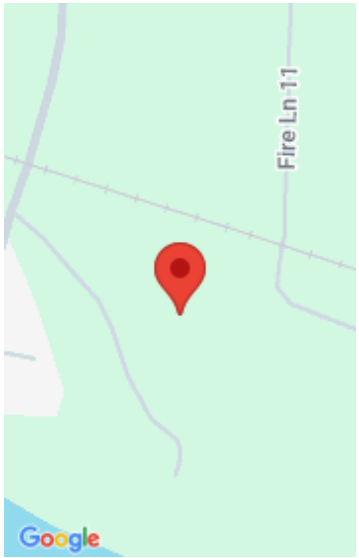

---

## Features

**GarageYN:** No

**FireplaceYN:** No

**Lot Features:** Adjacent to Golf Course

**Tax Amount:** 733

**AttachedGarageYN:** No

**PoolPrivateYN:** No

**Utilities:** Cable Available, Electricity Available, High Speed Internet, Gas, Telephone Line

---

## Amenities

**Waterfront available:** No

**Water Source:** Water Lateral to Lot Line

**Sewer:** Sewer Lateral to Lot Line

---

## Building Details

**NewConstructionYN:** No

---

## Agent Details

**Agent Full Name:** Jose I Morales

**Agent Email:** jmorales@coldwellhomes.com