

BRICK LANE, MENASHA, WI, 54952

https://www.adashunjones.com

BRICK Lane,
MENASHA, WI,
54952

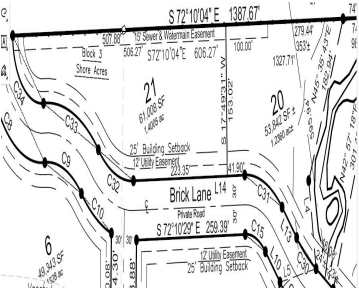
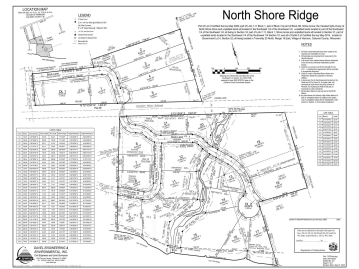
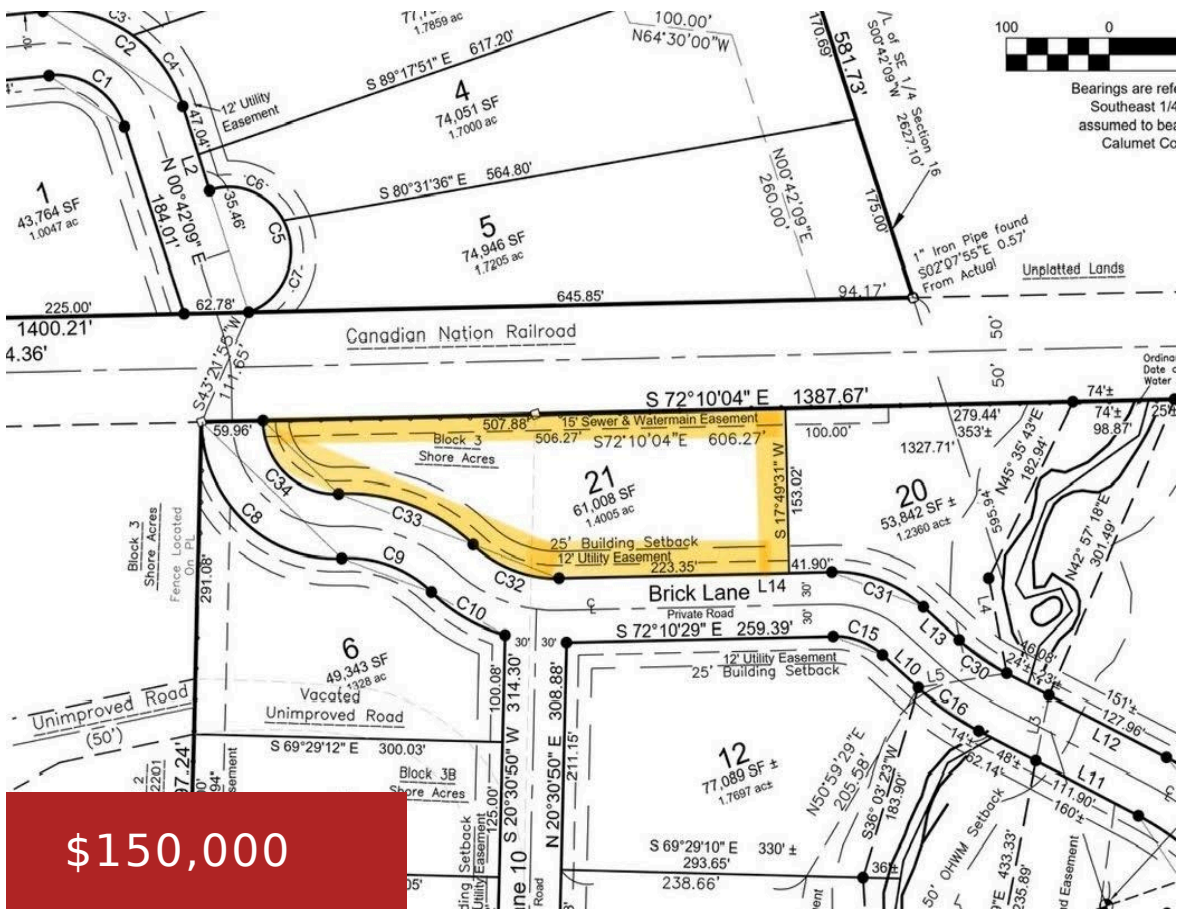

Are you eager to bring your dream home to life? Your quest ends here! Nestled within the North Shore Ridge Subdivision, right beside the North Shore Country Club and within the esteemed Kimberly school district, you'll discover generously sized .86+ acre lots brimming with endless possibilities. Rest assured; restrictive covenants are in place to safeguard...

- Land
- Residential, Vacant Land/Acreage
- Active



Jose
Coldwell Banker Real Estate Group



Features

GarageYN: No

FireplaceYN: No

Lot Features: Adjacent to Golf Course

Features: High Speed Internet

AttachedGarageYN: No

PoolPrivateYN: No

Utilities: Cable Available, Electricity Available, Natural Gas Available, Phone Available

Tax Amount: 700.51

Amenities

Waterfront available: No

Water Source: Water Lateral to Lot Line

Sewer: Sewer Lateral to Lot Line

Building Details

NewConstructionYN: No

Agent Details

Agent Full Name: Jose I Morales

Agent Email: jmorales@coldwellhomes.com