

BRICK LANE, MENASHA, WI, 54952

https://www.adashunjones.com

BRICK Lane,  
MENASHA, WI,  
54952

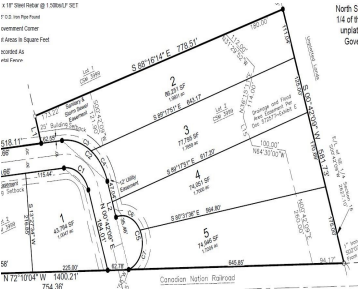
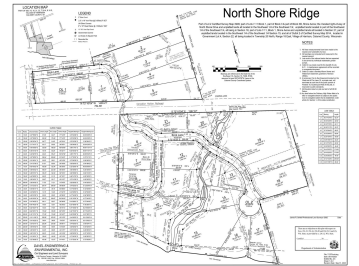
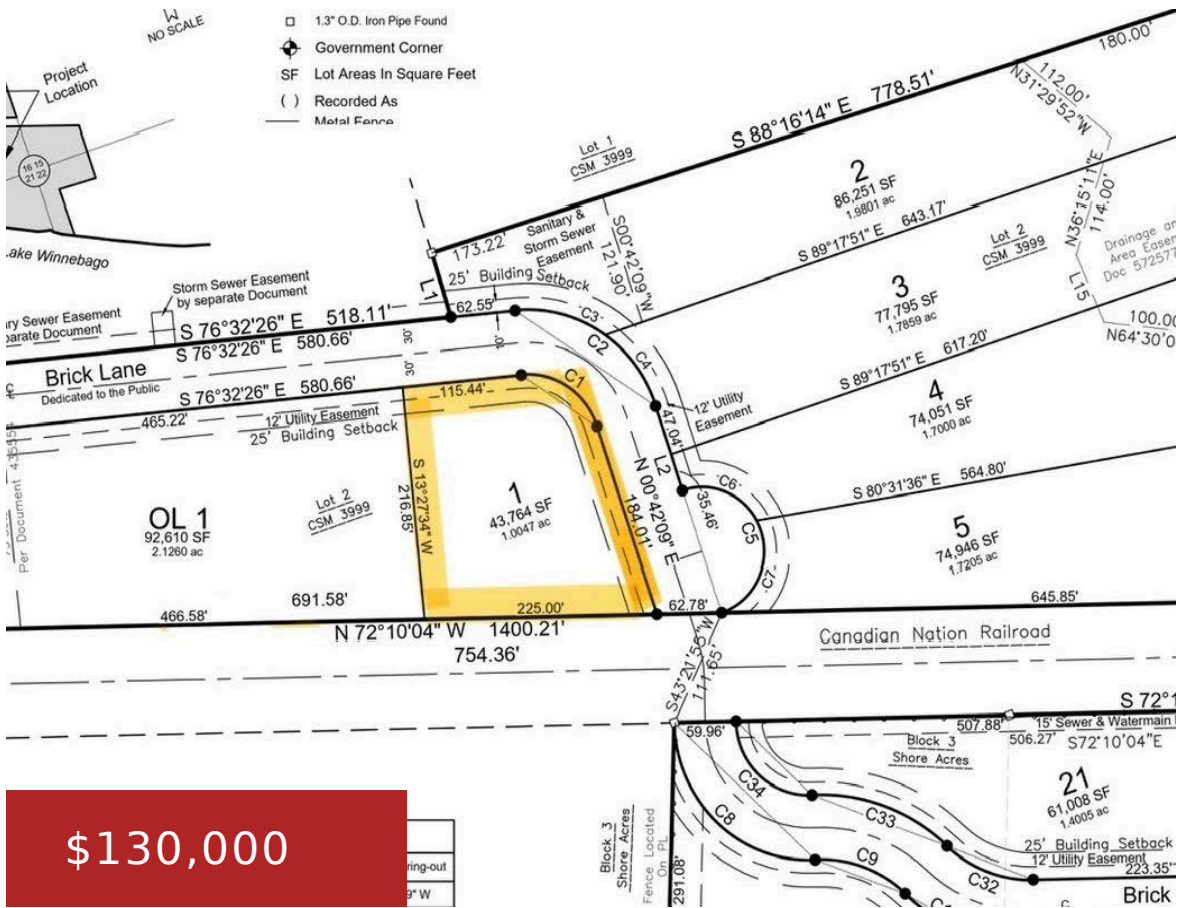

Ready to build your dream home? Look no further! Located in the desirable North Shore Ridge Subdivision—next to North Shore Country Club and within the sought-after Kimberly School District—these spacious .86+ acre lots offer the perfect canvas for your vision. With protective covenants in place, your investment is secure. Endless potential awaits—come see it for...

- Land
- Residential, Vacant Land/Acreage
- Active



**Jose**  
Coldwell Banker Real Estate Group



---

## Features

**GarageYN:** No

**FireplaceYN:** No

**Lot Features:** Adjacent to Golf Course

**Features:** High Speed Internet

**AttachedGarageYN:** No

**PoolPrivateYN:** No

**Utilities:** Cable Available, Electricity Available, Natural Gas Available, Phone Available

**Tax Amount:** 669

---

## Amenities

**Waterfront available:** No

**Water Source:** Water Lateral to Lot Line

**Sewer:** Sewer Lateral to Lot Line

---

## Building Details

**NewConstructionYN:** No

---

## Agent Details

**Agent Full Name:** Jose I Morales

**Agent Email:** jmorales@coldwellhomes.com