

1688 BETTY JEAN LANE, GREEN BAY, WI, 54313-0000

https://www.adashunjones.com

1688 BETTY JEAN  
Lane, GREEN BAY,  
WI, 54313-0000

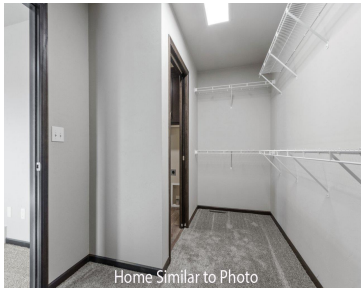

\$409,900

Home Similar to Photo

Gorgeous new 1,582sf home with a 3-stall attached garage located in the Village of Howard. Open floor plan featuring a split bdrm design w/3 beds & 2 baths. Inviting foyer opens to the LR featuring a gas fireplace. The kitchen offers custom maple cabinets, walk-in pantry, island w/sink overlooking the LR, & SS dishwasher &...



**Wade**  
Micoley.com LLC

- 3 beds
- 2 baths
- Residential
- Residential,Single Family Residence
- Active
- 1582 sq ft

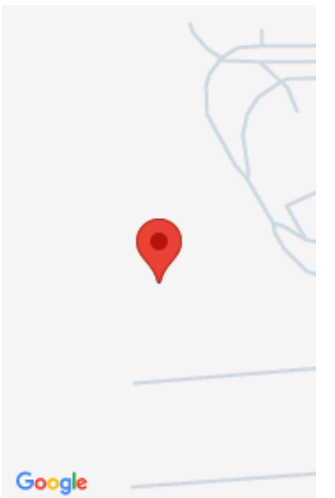

---

## Features

**GarageYN:** No

**FireplaceYN:** No

**Features:** At Least 1 Bathtub,Gas,Kitchen Island,One,Pantry,Split Bedroom,Walk-in Closet(s),Walk-in Shower

**Inclusions:** Home includes central air, a passive radon system and a 1-year builder warranty.

**AttachedGarageYN:** No

**PoolPrivateYN:** No

**Above Grade Finished Area, sq ft:** 1582

---

## Amenities

**Waterfront available:** No

**Amenities:** Dishwasher,Disposal,Microwave

**Sewer:** Public Sewer

**Cooling:** Central Air

**Water Source:** Public

---

## Room Sizes

Room type	Dimensions	Level
Bedroom 1	15X12	Main
Bedroom 2	11X10	Main
Bedroom 3	11X10	Main
Kitchen	11X9	Main
Living Room	18X17	Main
Dining Room	10X10	Main
Other Room	5X6	Main
Other Room 2	6X5	Main

## Building Details

**NewConstructionYN:** No

**Heating:** Forced Air

**Exterior material:** Stone,Vinyl Siding

**ArchitecturalStyle:** Ranch

**Basement:** 8Ft+ Ceiling,Full,Full Sz Windows Min 20x24,Stubbed for Bath,Sump Pump

**Parking:** Attached,Garage Door Opener

## Agent Details

**Agent Full Name:** Wade T Micoley

**Agent Email:** wadem@micoley.com