

5738 BERRY LAKE ROAD, GILLETT, WI, 54124-9772

https://www.adashunjones.com

5738 BERRY LAKE
Road, GILLETT, WI,
54124-9772

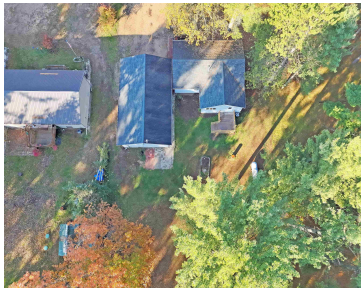
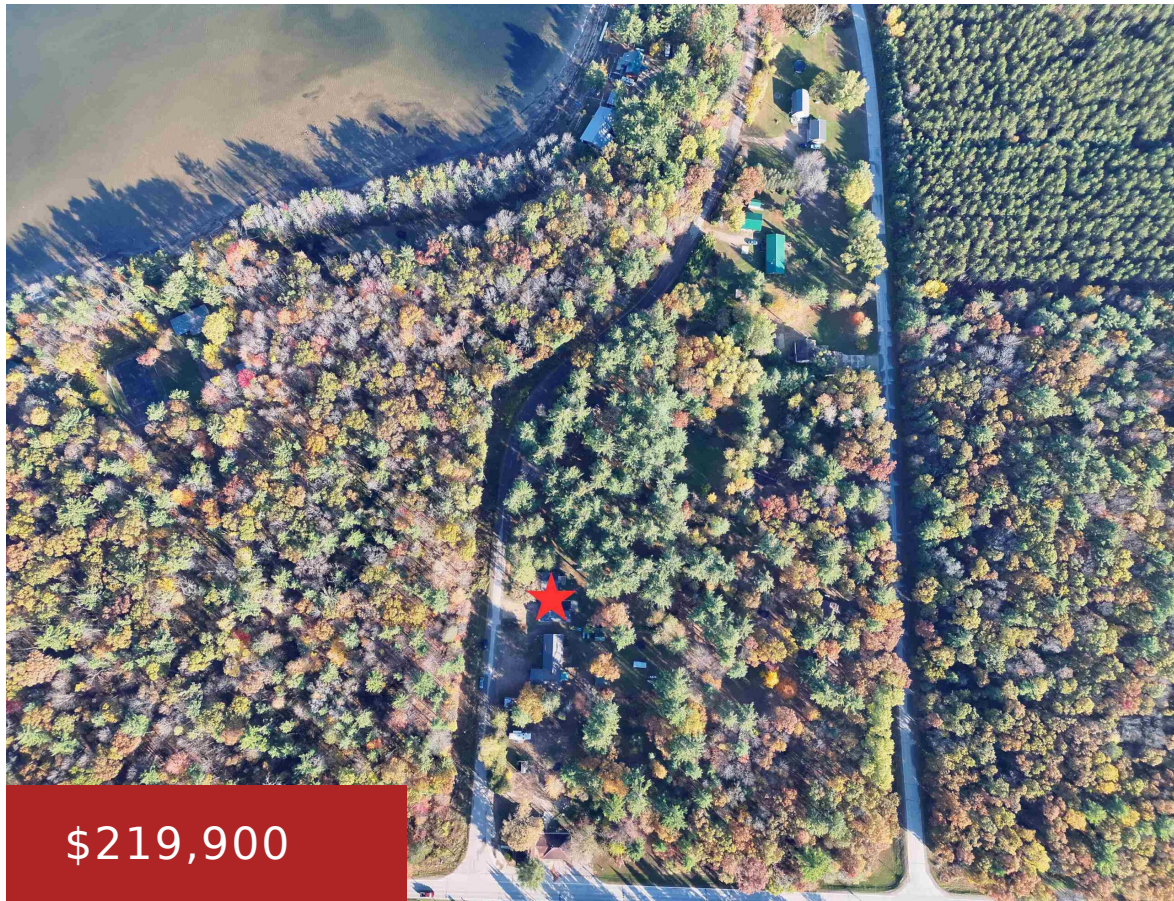

Discover this spacious and inviting home near Gillett, walking distance to Berry Lake! The main level features a large living room with big windows that fill the space with light, a generous open-concept kitchen that flows seamlessly into the dining area, and a convenient bonus room, perfect for an office or hobby space. Two well-sized...



Adam
Coldwell Banker Real Estate Group

- 2 beds
- 2 baths
- Residential
- Residential,Single Family Residence
- Active
- 1862 sq ft

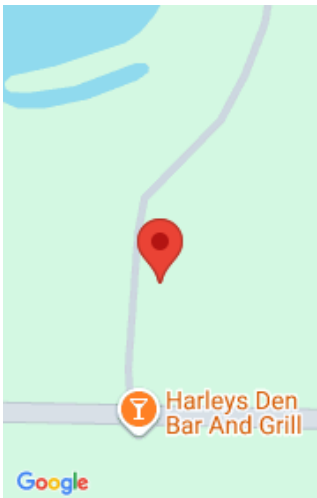

Features

GarageYN: No

AttachedGarageYN: No

FireplaceYN: No

PoolPrivateYN: No

Lot Features: Rural - Not
Subdivision, Wooded

Features: At Least 1 Bathtub,None,Wood/Simulated Wood
Fl

**Above Grade Finished Area, sq
ft:** 1328

Below Grade Finished Area, sq ft: 534

Tax Amount: 2008.65

Inclusions: Oven/Range, Refrigerator, Dishwasher,
Microwave

Amenities

Waterfront available: No

Cooling: Central Air

Amenities: Dishwasher,Microwave,Range,Refrigerator

Water Source: Sand Point

Sewer: Conventional Septic

Room Sizes

Room type	Dimensions	Level
Bedroom 1	14x10	Main
Bedroom 2	8x8	Main
Family Room	24x18	Lower
Kitchen	17x12	Main
Living Room	18x15	Main
Dining Room	9x9	Main
Other Room	16x9	Main
Other Room 2	12x9	Lower

Building Details

NewConstructionYN: No
Heating: Forced Air
Exterior material: Vinyl Siding

ArchitecturalStyle: Ranch
Basement: Full,Partial Fin. Contiguous
Parking: Detached,Tandem

Agent Details

Agent Full Name: Adam S Adler
Agent Email: aadler@coldwellhomes.com