

W7659 BEECHNUT COURT, WAUTOMA, WI, 54982

<https://www.adashunjones.com>

W7659 BEECHNUT
Court, WAUTOMA,
WI, 54982

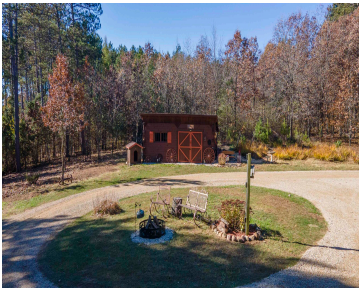

\$399,500

Enchanting log home on 5 wooded acres. Set back on a dead end rd w/ spectacular views of woods and meadows. Quality log construction boasting a massive fieldstone fireplace, cathedral ceilings, & open kitchen. Additional family rm, full bath, washer dryer & primary bdrm complete the main floor. Upstairs you'll find a bright/cheery loft w/ample...

- 3 beds
- 2 baths
- Residential
- 2 Family/Duplex, Single Family Residence
- Active
- 2400 sq ft



Karen
First Weber, Inc.

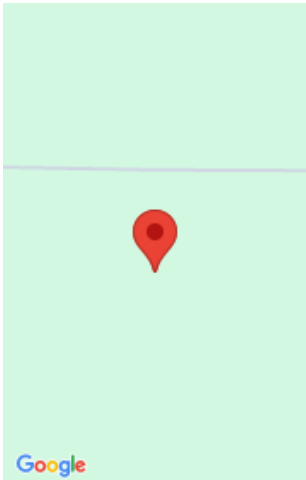

Features

GarageYN: No

FireplaceYN: No

Features: One, Wood Burning

Below Grade Finished Area, sq ft: 489

AttachedGarageYN: No

PoolPrivateYN: No

Above Grade Finished Area, sq ft: 1911

Tax Amount: 2944.17

Amenities

Waterfront available: No

Sewer: Conventional Septic

Water Source: Well

Room Sizes

Room type	Dimensions	Level
Bedroom 1	21x12	Main
Bedroom 2	25x15	Upper
Bedroom 3	12x9	Lower
Family Room	17x14	Main
Kitchen	9x18	Main
Living Room	18x19	Main
Unfinished	10x10	Lower

Building Details

New Construction YN: No

Basement: Finished, Full Sz Windows Min 20x24, Partial, Partially Finished

Parking: Attached

Heating: Forced Air

Exterior material: Log

Agent Details

Agent Full Name: Karen Tschurwald

Agent Email: karen.tschurwald@firstweber.com