

BASS LAKE LANE 2, LYNDON STATION, WI, 53944

https://www.adashunjones.com

BASS LAKE Lane 2,
Lyndon Station, WI,
53944

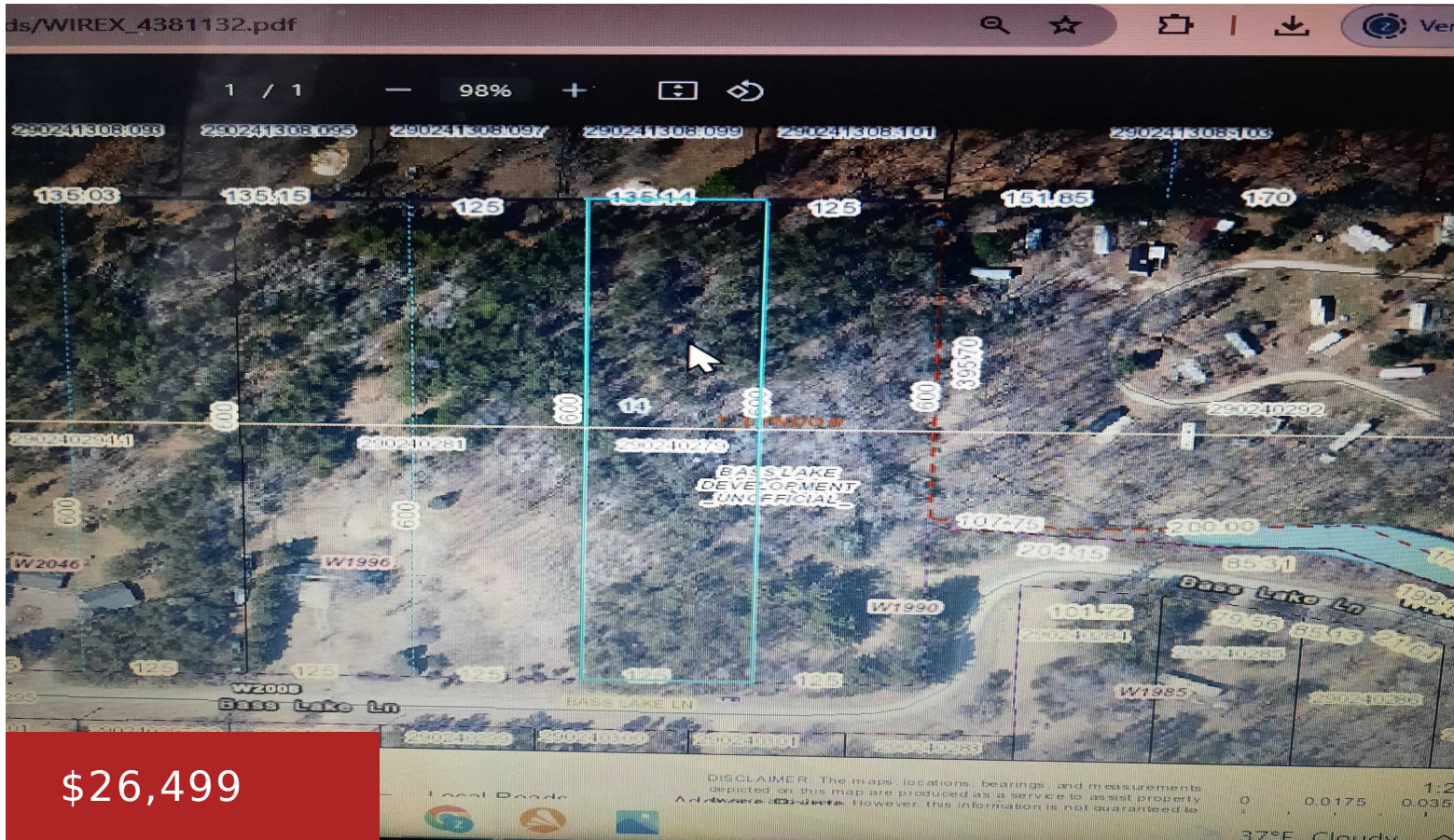

Enjoy this peaceful country location near Wisconsin Dells and the Village of Lyndon Station. Level wooded lot, with mixture of mature and young trees. Great location to build a weekend retreat or a year-around home. Get building now. This will not last long!



Zachary
Epique Realty

- Land
- Residential, Vacant Land/Acreage
- Closed

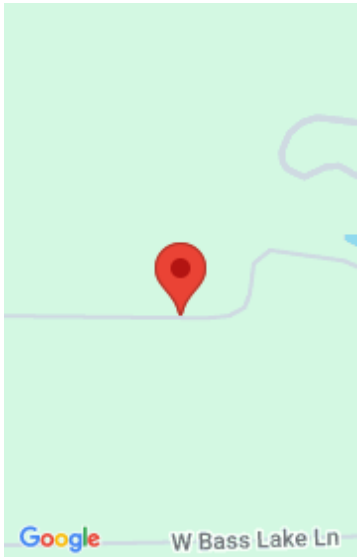

Features

GarageYN: No

FireplaceYN: No

Lot Features: Level, Rectangular Lot, Wooded

Tax Amount: 341

AttachedGarageYN: No

PoolPrivateYN: No

Utilities: Electricity Available

Amenities

Waterfront available: No

Sewer: None

Water Source: None

Building Details

NewConstructionYN: No

Agent Details

Agent Full Name: Zachary J Hines

Agent Email: zacharyhinessellshomes@gmail.com